

eta/Post User's Manual

Version 1.6.9 (Build 2007-09-28)



Engineering Technology Associates, Inc.

1133 E. Maple Road, Suite 200

Troy, MI 48083-2896

Phone: +1 (248) 729 3010

Fax: +1 (248) 729 3020

Support: (800) 382 3362

E-mail: support@eta.com

Engineering Technology Associates, Inc., ETA, the ETA logo, and eta/Post are the registered trademarks of Engineering Technology Associates, Inc. All other trademarks or names are the property of their respective owners.

TABLE OF CONTENTS

INTRODUCTION	1
STRUCTURAL OVERVIEW	3
1.1. GENERAL OVERVIEW	3
1.2. MENU BAR	4
1.3. ICON BAR	4
1.4. IDENTIFY NODE	9
1.5. IDENTIFY ELEMENT	10
1.6. DISTANCE BETWEEN TWO NODES/POINTS	10
1.7. ANGLE BETWEEN THREE NODES	10
1.8. ANGLE BETWEEN TWO LINES	10
1.9. RADIUS BETWEEN THREE NODES	11
1.10. DISPLAY OPTIONS	11
1.11. PRIORITY OF FUNCTIONS	12
1.12. CONTROL WINDOW AND CONTROL OPTION	12
1.13. FILE FORMAT	12
1.14. CONFIGURATION FILE	13
GETTING STARTED	17
2.1. GETTING STARTED WITH D3PLOT FILE	17
2.2. SELECT NODE (ELEMENT AND PART)	18
2.2.1. SELECT NODE	18
2.2.2. SELECT ELEMENT	19
2.2.3. SELECT PART	20
2.3. INDEX FILE	20
2.4. REQUIREMENTS	20
FILE MANAGER	23
3.1. OPEN	23
3.2. IMPORT	24
3.3. EXPORT	24
3.4. COPY TO CLIPBOARD	25
3.5. PRINT	25
3.5.1. PRINTER	26
3.5.2. PAPER	26
3.5.3. ORIENTATION	27
3.5.4. OPTIONS	27

TABLE OF CONTENTS

3.5.5. NUMBER OF COPIES.....	28
3.5.6. PRINT	28
3.5.7. CANCEL.....	28
3.6. PRINT TO FILE	28
3.7. EXIT.....	28
EDIT MENU.....	29
4.1. CREATE LINE.....	29
4.2. DELETE LINE	30
4.3. LABEL/ARROW	30
4.4. ROTATE LIGHT.....	31
4.5. LIGHT PROPERTY	31
4.6. COLOR MAP	33
4.7. PART ATTRIBUTES	35
4.8. ROTATE VIEW	41
4.9. USER VIEW.....	41
4.10. BACKGROUND COLOR	42
TOOL	45
5.1. SECTION CUT.....	45
5.1.1. DEFINE CUT PLANE	46
5.1.2. CLEAR SECTION CUT.....	48
5.1.3. NORMAL VIEW	48
5.1.4. SECTION CUT OPTIONS	48
5.1.5. EXPORT SECTION CUT	50
5.1.6. SECTION VALUE CURVE.....	50
5.1.7. SECTION CURVATURE CURVE	51
5.1.8. MEASURE ARC LENGTH	52
5.1.9. SECTION COMPARISON.....	52
5.1.10. MOVE SECTION BY MOUSE.....	54
5.1.11. DISPLAY OPTIONS.....	55
5.1.12. SECTION LINE POSITION.....	55
5.2. CONSTRAINT MOTION.....	56
5.3. MIRROR RESULT BY XYZ.....	57
5.4. FACE REFLECTION	58
5.5. ACTIVE WINDOW.....	61
5.6. NODE TRACE	61
5.7. PART VALUE CURVE.....	63
5.8. NODE VALUE CURVE.....	64
5.9. ELEMENT VALUE CURVE.....	65
5.10. NODAL DISPLACEMENT CURVE.....	66

5.11. DISTANCE CURVE.....	68
5.12. SCREEN CURVE OPERATION	69
5.13. PART DISTANCE.....	71
5.14. PART INTERFERENCE CHECK	73
5.15. DRAWBEAD FORCE	74
5.16. EXPORT BOUNDARY LINE	74
5.17. EXPORT PRESSURE MAGNITUDE	74
5.18. PAINT BLANK	75
5.18.1. TEXTURE MANAGER	75
5.18.2. SELECT TEXTURE.....	76
5.18.3. SELECT MAPPING STYLE.....	76
5.18.4. BIND.....	76
5.18.5. ERASE.....	77
5.18.6. PAN	77
5.18.7. ROTATE.....	77
5.18.8. SIZE.....	77
5.19. UNIT CONVERSION.....	77
5.20. MODEL SUMMARY	78
OPTION	79
6.1. AXIS (toggle)	79
6.2. TITLE (toggle).....	79
6.3. COLOR BAR (toggle)	79
6.4. MAX-MIN MARKER (toggle)	79
6.5. LOGO (toggle).....	80
6.6. NORMAL COLOR (toggle).....	80
6.7. BOUNDARY LINE.....	80
6.8. ELEM OUTLINE	80
6.9. ELEM ORIENTATION	80
6.10. ACTIVE CONTOUR RANGE.....	81
6.11. OVERALL CONTOUR RANGE.....	81
6.12. DEFINE ROTATE CENTER.....	81
6.13. DISPLAY GRAPH ON SCREEN	81
6.14. VPG LAYOUT	82
6.15. SECOND RENDER.....	82
6.16. FADED BACKGROUND.....	82
6.17. LOCAL LIGHT	82
6.18. MOUSE TRACKING	82
6.19. APPLY MODEL CONFIGURATION	82
POSTPROCESS.....	83

TABLE OF CONTENTS

7.1. UNDEFORM	84
7.2. DEFORM	84
7.2.1. DEFORM OPERATION	84
7.2.2. FRAME OPERATION	85
7.2.3. ANIMATION OPERATION	86
7.3. CONTOUR	87
7.3.1. CURRENT COMPONENT	88
7.3.2. CURRENT LAYER	90
7.3.3. INCREMENT	91
7.3.4. UNDEFORM	91
7.3.5. ISO SURFACE	92
7.3.6. ELEMENT RESULT	94
7.3.7. CONTOUR SETTING	94
7.3.8. USER-DEFINED CONTOUR	97
7.3.9. EXPORT CONTOUR LINE	98
7.3.10. LIST VALUE	99
7.4. VECTOR	101
7.4.1. SELECT COMPONENT	102
7.4.2. BY ELEMENT SIZE AND SCALE FACTOR	103
7.5. Tool Wear	104
7.5.1. TOOL/BLANK DEFINITION	104
7.5.2. ABRASIVE WEAR PARAM	105
7.5.3. OPTION	105
7.5.4. RESULT	106
7.6. FLD	107
7.6.1. FLD CURVE OPTION	108
7.6.2. EDIT FLD WINDOW	111
7.6.3. FLD REVERSED MAPPING	112
7.6.4. FLD PATH	112
7.6.5. FLD REGION	113
7.7. THICKNESS	114
7.8. MAJOR AND MINOR STRAIN	117
7.9. IN-PLANE STRAIN	117
7.10. BLANK/TOOL DISTANCE	118
7.11. CIRCULAR GRID	121
7.12. SKID MARK	123
7.13. BLANK OUTLINE	125
7.14. EDGE MOVEMENT	127
7.15. DEFECT DETECTION	130
7.16. BLANK DISPLACEMENT	133

GRAPH	137
8.1. START UP	137
8.2. LOAD GRAPH DATA FILE	138
8.2.1. AIRBAG STATISTICS (ABSTAT).....	140
8.2.2. BOUNDARY NODAL FORCES (BNDOUT).....	140
8.2.3. DEFORMED GEOMETRY (DEFGEO).....	141
8.2.4. DISCRETE ELEMENTS (DEFORC).....	141
8.2.5. ELEMENT DATA (ELOUT)	141
8.2.6. GEOMETRIES CONTACT ENTITIES (GCEOUT).....	141
8.2.7. GLOBAL DATA (GLSTAT).....	142
8.2.8. JOINT FORCE FILE (JNTFORC).....	142
8.2.9. MATERIAL ENERGIES (MATSUM)	143
8.2.10. NODAL INTERFACE FORCES (NCFORC)	143
8.2.11. NODAL FORCE GROUPS (NODFOR).....	144
8.2.12. NODAL POINT DATA (NODOUT)	144
8.2.13. RIGID BODY DATA (RBDOUT).....	144
8.2.14. RESULTANT INTERFACE FORCES (RCFORC)	145
8.2.15. RIGID WALL FORCES (RWFORC)	146
8.2.16. SEATBELT OUTPUT (SBTOUT)	146
8.2.17. CROSS SECTION FORCE (SECFORC).....	146
8.2.18. SLIDING INTERFACE ENERGY (SLEOUT).....	146
8.2.19. SPC REACTION FORCES (SPCFORC)	147
8.2.20. SUBSYSTEM STATISTICS (SSSTAT).....	147
8.2.21. SPOTWELD RIVET FORCES (SWFORC).....	148
8.2.22. TEMPERATURE OUTPUT (TPRINT)	148
8.3. GRAPH CONTROL WINDOW.....	148
8.4. Graph Operation.....	151
8.4.1. PRINT	151
8.4.2. CLIPBOARD	151
8.4.3. EXPORT	152
8.4.4. ATTRIBUTE.....	152
8.4.5. OPERATION	156
8.4.6. SAVE.....	163
INDEX FILE FORMAT	165
INTRODUCTION	165
HEADER.....	165
*DATABASE_FILE.....	165
*DATABASE_STATISTICS.....	166
*DATABASE_UNIT.....	166

TABLE OF CONTENTS

*PART_DF.....	167
*DEFINE_FLD	167
*DRAWBEAD_DF	168
*DEFINE_POPLINE.....	168
*DEFINE_LINE3D	169
*END	170
HARDWARE AND SOFTWARE REQUIREMENTS	171
FINAL NOTES.....	173

TABLE OF FIGURE

Figure 1.1	eta/Post interface window	3
Figure 1.2	PART ON/OFF Window	5
Figure 1.3	General POSTPROCESS Icons	9
Figure 1.4	Special icons for eta/DYNAFORM results	9
Figure 1.5	Identify Node Control Option Window	9
Figure 1.6	Measure distance Control Option window	10
Figure 1.7	Display Options	11
Figure 2.1	eta/Post Main Window	17
Figure 2.2	Select File Window	18
Figure 2.3	Select Node window	19
Figure 2.4	Select idx File Window	20
Figure 3.1	File Manager	23
Figure 3.2	Open File Dialog	23
Figure 3.3	Import File window	24
Figure 3.4	Export file dialog box	25
Figure 3.5	Print window	26
Figure 3.6	Select Print Area Dialogue Box	27
Figure 3.7	Print to File Window	28
Figure 4.1	Edit Menu	29
Figure 4.2	Create Line Control window	29
Figure 4.3	Label and Arrow Control Option Window	30
Figure 4.4	Light Property Control Option Window	32
Figure 4.5	Light Source Property Control Window	33
Figure 4.6	Color Map Control window	34
Figure 4.7	Part Color Control window	34
Figure 4.8	Part Attributes control window (Part Color)	36
Figure 4.9	Part Attributes control window (Part Material)	37
Figure 4.10	Part Attributes control window (Transparency)	38
Figure 4.11	Part Attributes control window (Wire Frame)	39
Figure 4.12	Part Attributes control window (No Contour)	40
Figure 4.13	User Define Rotate View dialog box	41
Figure 4.14	User View dialog box	42

TABLE OF FIGURE

Figure 4.15	View Name dialog box.....	42
Figure 4.16	Background Color GUI window and Color Palette.....	43
Figure 5.1	Tool Menu.....	45
Figure 5.2	Section Cut Operation.....	46
Figure 5.3	Define Cut Plane.....	47
Figure 5.4	Section Cut Operation.....	48
Figure 5.5	Section Cut Option.....	49
Figure 5.6	ARC FIT.....	49
Figure 5.7	Export Section Line as Nastran File.....	50
Figure 5.8	Section Value Curve.....	51
Figure 5.9	Section Curvature Curve.....	51
Figure 5.10	Measure Arc Length.....	52
Figure 5.11	Section Comparison.....	53
Figure 5.12	Deviation Contour Plot between two sections.....	54
Figure 5.13	An Example for PARTIAL MODEL display.....	55
Figure 5.14	Constraint Motion Dialog Window.....	56
Figure 5.15	Constraint Motion Dialog Window.....	56
Figure 5.16	Mirror Result Control Option Window.....	57
Figure 5.17	Example for analysis result of a quarter of the model.....	57
Figure 5.18	Mirror result along YZ Plane.....	58
Figure 5.19	Face Reflection Control Window.....	59
Figure 5.20	Face Reflection Result.....	60
Figure 5.21	Surface deflect detected from light strip.....	60
Figure 5.22	Define Active Window Control Window.....	61
Figure 5.23	Select Node Control Window.....	62
Figure 5.24	Node Trace.....	62
Figure 5.25	Select Part Control Option.....	63
Figure 5.26	A Typical Thickness-Time History Curve.....	64
Figure 5.27	Select Node Control Window.....	65
Figure 5.28	Node Contour Result History Curve.....	65
Figure 5.29	An Example of ELEMENT VALUE CURVE.....	66
Figure 5.30	User Select Control Window.....	67
Figure 5.31	An Example of Node Displacement Curve.....	68
Figure 5.32	Distance Curve Control Window.....	68
Figure 5.33	NODE-PART Distance Curve.....	69
Figure 5.34	Curve Operation Control Window.....	70
Figure 5.35	User Control Window.....	71

Figure 5.36	Calculation Result with the Element Normal Option toggled off	72
Figure 5.37	Calculation Result with the Element Normal Option toggled on.....	72
Figure 5.38	User Control Window	73
Figure 5.39	Drawbead Force Distribution	74
Figure 5.40	Export Boundary Line dialog window	74
Figure 5.41	Export Pressure Magnitude	75
Figure 5.42	Paint Blank Control Window.....	75
Figure 5.43	Texture Manager Window	76
Figure 5.44	Painted effect	77
Figure 5.45	Unit Conversion window	78
Figure 5.46	Model Summary	78
Figure 6.1	Option Menu	79
Figure 6.2	Parts displayed in different colors in normal directions	80
Figure 6.3	Typical display with Element Orientation option	81
Figure 7.1	Post-process function icons	83
Figure 7.2	Deform control window	84
Figure 7.3	Frames Operations.....	85
Figure 7.4	Animate.....	86
Figure 7.5	Play Status.....	86
Figure 7.6	Pause Status.....	86
Figure 7.7	Contour control window	88
Figure 7.8	Contour mapped on the undeformed mesh.....	91
Figure 7.9	Contour mapped on the deformed mesh.....	92
Figure 7.10	ISO Surface Control Window.....	93
Figure 7.11	An example for Mixed Component.....	94
Figure 7.12	Contour Setting Window	95
Figure 7.13	Reverse the Color of Contour Bar.....	95
Figure 7.14	A Typical Contour Plot with User Defined Color Range	96
Figure 7.15	An Example for Contour Plot of 12 Colors in RGB Mode.....	97
Figure 7.16	CONTOUR OPERATION.....	98
Figure 7.17	FILE OPERATION.....	98
Figure 7.18	Select Node Control Option	99
Figure 7.19	List Node Value	100
Figure 7.20	List Contour Value Control Option.....	100
Figure 7.21	Vector Operation control window.....	102
Figure 7.22	Tool wear control window.....	104
Figure 7.23	Wear Result of all steps.....	105

TABLE OF FIGURE

Figure 7.24	Wear Result of the current step.....	106
Figure 7.25	FLD control window.....	108
Figure 7.26	FLD Curve and Option.....	109
Figure 7.27	FLD curve file format	110
Figure 7.28	An Example of FLD Analysis.....	111
Figure 7.29	FLD Window Parameter Edit	112
Figure 7.30	FLD Strain Path.....	113
Figure 7.31	FLD Region.....	114
Figure 7.32	Thickness Control Window	115
Figure 7.33	Thickness Contour.....	116
Figure 7.34	Thinning Contour.....	116
Figure 7.35	Major Strain and Minor Strain.....	117
Figure 7.36	Strain In-Plane Control Window.....	118
Figure 7.37	Blank/Tool Distance.....	119
Figure 7.38	Select Part Control Option	120
Figure 7.39	Distance between Blank and Tool.....	121
Figure 7.40	Circular Grid Control Window	122
Figure 7.41	An example for Circular Grid.....	123
Figure 7.42	Skid Mark Operation.....	124
Figure 7.43	An example of Skid Mark	125
Figure 7.44	Select Line Control Option Window.....	126
Figure 7.45	Trim Line at the end of the Forming.....	126
Figure 7.46	Outline of the Undeformed blank	127
Figure 7.47	Edge Movement Control Window	128
Figure 7.48	Define Material Movement	129
Figure 7.49	Defect Detection.....	130
Figure 7.50	Select Elements Option	131
Figure 7.51	Defect Detection.....	132
Figure 7.52	An Example for Defect Detection.....	133
Figure 7.53	Blank Distance.....	134
Figure 7.54	Blank Movement Plot	135
Figure 8.1	Graph start up window.....	138
Figure 8.2	Select File dialog box.....	139
Figure 8.3	Graph control window	149
Figure 8.4	Graph	150
Figure 8.5	Curve operation toolbar	151
Figure 8.6	An inserted image form clipboard to MS-Word	151

TABLE OF FIGURE

Figure 8.7 Curve Attribute control window152

Figure 8.8 Curve Properties window153

Figure 8.9 Color panel.....155

Figure 8.10 Curve Operation Dialog box.....156

Figure 8.11 Unit Conversion Window158

Figure 8.12 DATA CONTROL window of AVERAGE filter.....159

Figure 8.13 DATA CONTROL of FIR filter FIR160

Figure 8.14 DATA CONTROL window of SAE filter SAE.....161

Figure 8.15 DATA CONTROL window of Butterworth filter Butterworth161

INTRODUCTION

The **POST** function in eta/DYNAFORM is a general post-processor for all ETA software, including DYNAFORM, VPG, and FEMB. POST is an independent application module that is started when the user selects POST from the main menu.

The POST module quickly post-processes result data of finite element analyses, including the real-time animation of stresses, strain, energy, displacements, and time history curves. Its fully dynamic allocation of memory optimizes system resources, allowing for unlimited model sizes.

Chapter 1

STRUCTURAL OVERVIEW

1.1. GENERAL OVERVIEW

The POST graphic user interface varies slightly from the preprocessing user interface. It allows the user to quickly access most functions at any time during the session. The icon bar and menu bar functions behave in the same manner as the preprocessing functions.

eta/Post breaks the screen into six distinct regions. The regions are used to provide input or display messages to the user. The six regions are illustrated and described in Figure 1.1.

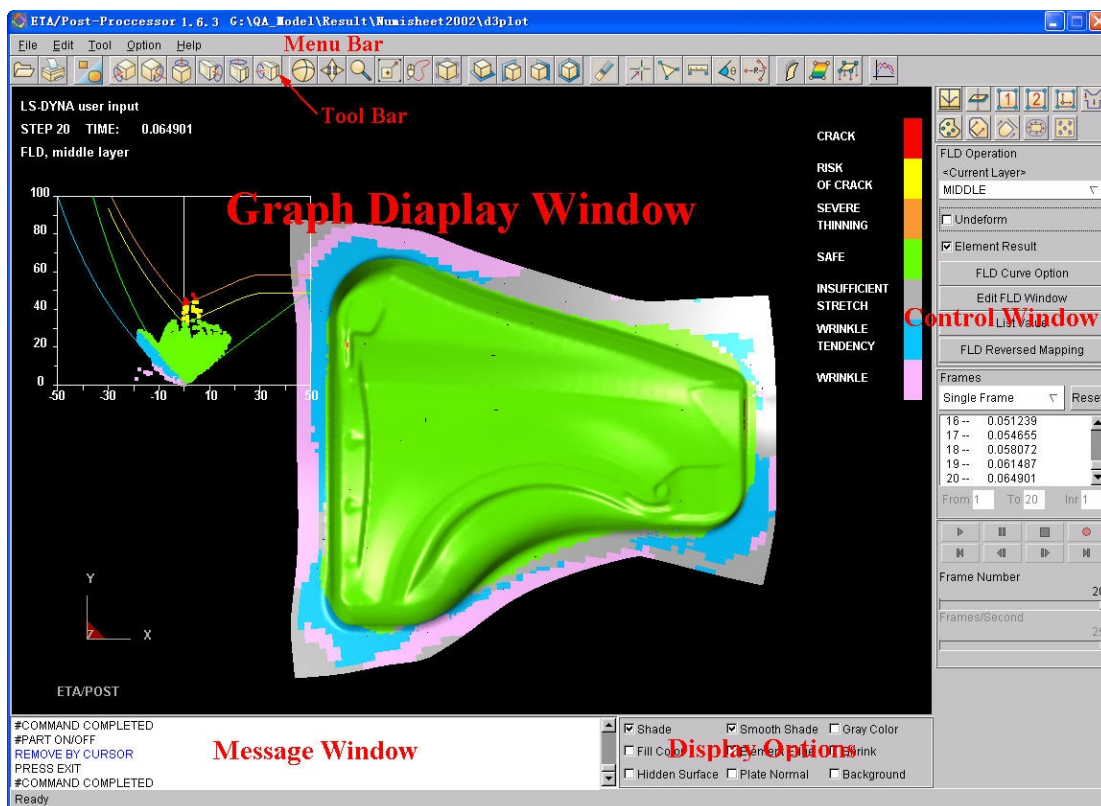

Figure 1.1 eta/Post interface window

1. GRAPHIC DISPLAY WINDOW

Models and graphs are displayed in this window.

2. MENU BAR

Commands and options are displayed in this area.

3. TOOL BAR

Provide the user easy access to the commonly used functions of the program.

4. CONTROL WINDOW AREA

Once the user selects a command from the MENU BAR or ICON BAR, a corresponding dialog window with the appropriate functions is displayed in this area.

5. DISPLAY OPTIONS

The options in this group are used to control the model displayed in the graphic display window. These options are always displayed and can be used at any time during an eta/Post session.

6. PROMPT AREA

eta/Post displays comments and messages to the user.

The Graphic User Interface (GUI) is designed for easy access to all the functions for post-processing DYNA and Nastran results. This GUI is unified for both Windows and UNIX/LINUX platforms. The user activates the functions via mouse click.

1.2. MENU BAR

The menu bar contains the FILE, EDIT, TOOL and OPTION menus. All the menus are designed in a logical and efficient way to minimize number of mouse clicks and operations. The FILE menu contains functions that control the input and output of data files, the EDIT menu contains functions that allow the user to alter the model/graph and the VIEW menu contains functions that alter the display. Each of these menus branches into various submenus and functions.

File Edit Tool Option Help

FILE MANAGER	Import and export data from eta/Post.
EDIT	Organize the functions for model operation.
TOOLS	eta/Post's "tool kit."
OPTION	Provide options in the graphics display window.
HELP	Display the program information and phone number for technical support.

The menus and functions will be described in the related sections.

1.3. ICON BAR

The icon bar is designed to give the user easy access to the most commonly used functions in eta/Post. Some of the functions represented in the icon bar are also located in the different menus. The user may simply click these icons to activate the functions instead of navigating through the menus.



-  OPEN
Open a file.

2.  PRINT

Create a postscript file of the display area and send it to the printer (default) or write the image to a file. Prior to printing, the printer must be initialized to accommodate the print out from eta/Post software.

3.  PART ON/OFF

This function enables the user to turn the selected part(s) on/off. Once the function is selected, the PART ON/OFF dialog window is displayed shown as Figure 1.2.

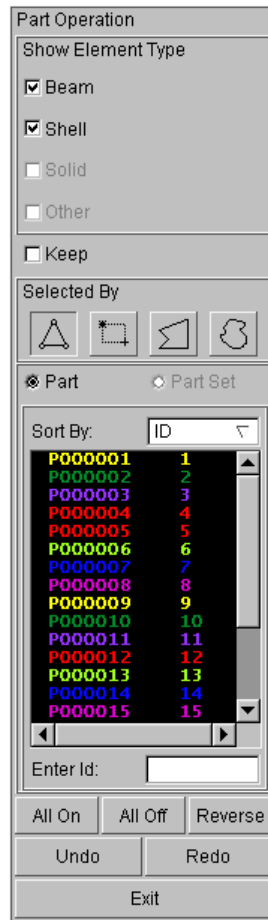

Figure 1.2 PART ON/OFF Window

Note: When PART ON/OFF dialog window is displayed, only VIEW OPERATION functions are enabled to use, other functions are disabled.

- PART and PART SET option

Default setting closes and opens parts. If postprocess result includes part set definition, the option can be activated. At this time, the opening and closing object is part set.

- SORT BY

There are two options ID and NAME so that the parts can be sort by ID or NAME in the part list.

- ENTER ID

The user can enter the part ID in the input box and then press ENTER to change the current status. If the original status is On, it will be turned Off after pressing ENTER, and vice versa.

User can select part to turn on or off by picking the part name in the part list. There are several other methods to turn part on or off as described below.

- Sort by

-  PICK ELEMENT

The part including the selected element is selected. The element will be highlighted as the cursor moves over the part.

-  SELECT BY DRAG WINDOW

This function allows the user to drag a window around the desired parts. All parts including the selected elements are selected.

-  SELECT BY MULTI-REGION

This function allows the user to define a multi-point region by clicking the mouse in the Graphic Display area; all parts in this area are selected.

-  SELECT BY FREE HAND

This function allows the user to select a region by a free hand; all parts including the selected elements are selected. The user depresses the left mouse button and moves the mouse to select the desired region.

- SHOW ELEMENT TYPE

This function allows the user to turn the selected element types on/off so that they are shown or no longer shown in the window list and in the GRAPHIC DISPLAY window.

- BEAM

All parts with the beam element are removed from the part list if the BEAM is toggled off. And all parts with the beam element appear in the part list if the BEAM is toggled on.

- SHELL

All parts with the shell element are removed from the part list if the SHELL is toggled off. And all parts with the shell element appear in the part list if the SHELL is toggled on.

- SOLID

All parts with the solid element are removed from the part list if the SOLID is toggled off. And all parts with the solid element appear in the part list if the SOLID is toggled on.

- OTHER

All parts with the line are removed from the part list if the OTHER is toggled off. And all parts with the line appear in the part list if the OTHER is toggled on.

- KEEP

If KEEP is selected, the selected parts are highlighted and are labeled with asterisk on the Part List. When the user exits the function, only the selected parts remain displayed.

- ALL ON

Turn all parts on and display them on the screen.

- ALL OFF

Turn all parts off from the GRAPHICS DISPLAY.

- REVERSE

This function reverses the current on and off status of the parts in the model. The program updates the model display accordingly.

- UNDO

Undo the last operation in Part ON/OFF function.

- REDO

Redo the last operation in the part ON/OFF function.

- EXIT

Close the PART ON/OFF dialog window and exits the function.



4. VIRTUAL X ROTATION

The displayed model will dynamically rotate about the global X-axis when the cursor is moved up or down. Default rotate center is the model center. If Define Rotate Center is open, user may define rotate center. After clicking the VX icon, user may click left button of mouse to specify a suitable position as the rotate center, and move the cursor up and down to rotate the model.



5. VIRTUAL Y ROTATION

The displayed model will dynamically rotate about the global Y-axis when the cursor is moved up or down. Default rotate center is the model center. If Define Rotate Center is open, user may define rotate center. After clicking the VY icon, user may click left button of mouse to specify a suitable position as the rotate center, and move the cursor up and down to rotate the model.



6. VIRTUAL Z ROTATION

The displayed model will dynamically rotate about the global Z-axis when the cursor is moved up or down. Default rotate center is the model center. If Define Rotate Center is open, user may define rotate center. After clicking the VZ icon, user may click left button of mouse to specify a suitable position as the rotate center, and move the cursor up and down to rotate the model.



7. SCREEN X ROTATION

The displayed model will dynamically rotate about the screen X-axis when the cursor is moved up or down. Default rotate center is the model center. If Define Rotate Center is open, user may define rotate center. After clicking the SX icon, user may click left button of mouse to specify a suitable position as the rotate center, and move the cursor up and down to rotate the model.



8. SCREEN Y ROTATION

The displayed model will dynamically rotate about the screen Y-axis when the cursor is moved up or down. Default rotate center is the model center. If Define Rotate Center is open, user may define rotate center. After clicking the SY icon, user may click left button of mouse to specify a suitable position as the rotate center, and move the cursor up and down to rotate the model.



9. SCREEN Z ROTATION

The displayed model will dynamically rotate about the screen Z-axis when the cursor is moved up or down. Default rotate center is the model center. If Define Rotate Center is open, user may define rotate

center. After clicking the SZ icon, user may click left button of mouse to specify a suitable position as the rotate center, and move the cursor up and down to rotate the model.

10.  FREE ROTATION

This function is a combination of Screen X and Screen Y rotation. Moving the mouse up/down manipulates Screen X rotation. Moving the mouse left/right manipulates Screen Y rotation. Moving the mouse diagonally combines the rotations of both directions. Click the left mouse button to stop the rotation. The user may activate this function by pressing Control and left mouse button while moving the mouse. Release Ctrl after this function is activated. Release the left mouse button to exit the function.

Default rotation center is the model center. If Define Rotate Center is selected, user may define the rotation center. After clicking the icon, user may click left button of mouse to specify a suitable position as the rotate center, and move the cursor up and down to rotate the model.

11.  PAN

This command enables the user to translate the model on the screen by following the movement of the cursor. If the cursor is moved off the screen, the cursor reappears at the center of the screen. Click the left mouse button to stop the pan operation. The user may activate this function by pressing Control and Middle mouse button while moving the mouse. Release Ctrl after this function is activated. Release the mouse button to exit the function.

12.  CURSOR ZOOM

The user picks a point about which to zoom. The model is centered about this point and the user may move the cursor up to zoom in or down to zoom out. The user may activate this function by pressing Control and right mouse button while moving the mouse. Release Ctrl after this function is activated. Release the right mouse button to exit the function.

Note: If the cursor is moved off the screen in functions ROTATE, PAN or CURSOR ZOOM, the cursor re-appears at the diagonal of the window automatically to continue the operation.

13.  WINDOW ZOOM

The user defines the corners of the zoom window by positioning the cursor on the display screen. The user presses and holds the left mouse button and drags the cursor diagonally until the desired window size is reached. Release the left button, the area included in the window will be displayed in full screen.

14.  FREE HAND ZOOM

The user defines a free region by pressing the left mouse button and dragging the cursor on the display screen to define the region. Release the left button, the area included the region will be displayed in full screen.

15.  FILL SCREEN

Automatically zoom in or out until the model fits the viewing area of the screen.

16.  TOP VIEW

Display the model from the TOP or in the XY-plane.



17. X-Z VIEW

Automatically display the model from the LEFT or in the XZ-plane.



18. Y-Z VIEW

Automatically display the model from the RIGHT or in the YZ-plane.



19. ISOMETRIC VIEW

Display the model from the isometric plane (120-degree isometric).



20. ERASE HIGHLIGHT

Remove the highlighted entities from the screen, such as the entities generated from the commands SHOW LINE, BOUNDARY CHECK, ID ELEMENTS, DEFINE TITLE, etc.

21. POSTPROCESS ICON

The functions in the POSTPROCESS icon bar allow the user to access the functions to process the result files. There are two kinds of icons on the eta/Post, one is general icons, including original status, deformed shape, stress/strain, vector plots and graphs, etc. as shown in Figure 1.3. The other group of icons is used to processing the results from eta/DYNAFORM, including FLD, thickness/thinning, etc. as shown in Figure 1.4. Each of these icons will be described in chapter 7.



Figure 1.3 General POSTPROCESS Icons



Figure 1.4 Special icons for eta/DYNAFORM results

1.4. IDENTIFY NODE

This function enables the user to identify any node by cursor selection (default) or keying in node number with pressing the Enter key. The program will highlight the selected node and its number on the screen, and output the relevant node number and coordinates in the message window. Figure 1.5 shows the Control Option window when the function starts.

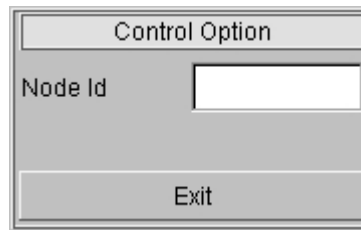

Figure 1.5 Identify Node Control Option Window

- Node Id

Display cursor selection (default) or key in the nearest node ID.

1.5. IDENTIFY ELEMENT

This function enables the user to identify any element by cursor selection (default) or keying in ID number. The program will highlight the selected element with the element number on the screen and label the node number contained in the element. It will also display the part which the element belongs to and the node in the element in the message window. The operation of this function is the same as the IDENTIFY NODE function.

1.6. DISTANCE BETWEEN TWO NODES/POINTS

This function calculates the distance between two nodes/points selected by cursor pick or key in node/point number. The program displays a CONTROL OPTION window as shown in Figure 1.6. The operation on SELECT BY CURSOR and KEY IN ID is same as in IDENTIFY NODE function. REJECT LAST allows the user to reject the last selected node. Once two nodes are selected, the program labels the distance and X, Y, Z components between the selected nodes/points on the screen and also outputs the information in the message window.

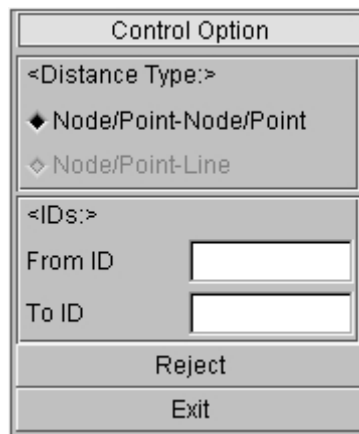

Figure 1.6 Measure distance Control Option window

1.7. ANGLE BETWEEN THREE NODES

This function measures the angle between two vectors formed by three nodes. The first selected node defines the vertex of the angle. The program displays a CONTROL OPTION window that is common with the one in DISTANCE BETWEEN TWO NODES function. Once three nodes are selected, the program labels the angle at the vertex node and outputs the information in the message window.

1.8. ANGLE BETWEEN TWO LINES

This function is used to measure the angle between two lines that are composed by the selected four nodes. Default setting is to select by mouse click or inputting node numbers. Once four nodes are selected, the program labels the angle at the two lines composed by the selected four nodes and at the same time output information in the information window.

1.9. RADIUS BETWEEN THREE NODES



This function enables the user to measure the radius of an arc that is passing through three selected nodes by cursor selection (default) or key in node number. Once three nodes are selected, the program will display the radius on screen and output the coordinates and the center of the arc in message window.

1.10. DISPLAY OPTIONS

The DISPLAY OPTIONS window displays the current part and contains the following commonly used functions, as shown in Figure 1.7.

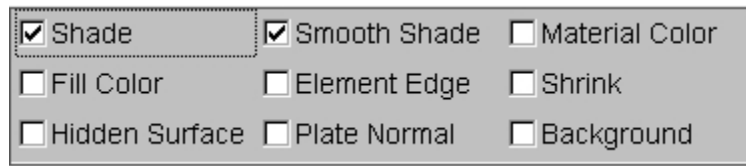

Figure 1.7 Display Options

1. SHADE (toggle)

This command displays the elements as if they were illuminated by a light source. Elements that are not directly exposed to the light source are appropriately “shaded” to simulate the actual shading effect.

Eta/Post uses two methods for object shading: flat and smooth. Flat shading shades each polygon upon the intensity of the light over a series of polygons making the elements appear flat and angled.

2. SMOOTH SHADE (toggle)

This function uses the Gourand shading method to make the model appear more smoothly. It interpolates shade across edges and reduces effect of the intensity change. The feature angles between adjacent elements are smoothed by this shading method.

Note: *The SMOOTH SHADE option is only available when the SHADE option is on.*

3. MATERIAL COLOR (toggle)

If this function is toggled on, the model will be displayed in material color. This function can only be used in SHADE mode.

4. FILL COLOR (toggle)

This function toggles on/off FILL COLOR mode of the model. FILL COLOR fills the displayed elements with their designated part color.

5. ELEMENT EDGE (toggle)

This function can only be used in FILL COLOR mode. The outline of the elements is plotted in white when the option is toggled on. The model can be displayed without the outline by toggling off the option.

Note: *The ELEMENT EDGE is only available when the FILL COLOR or SHADE option is on.*

6. SHRINK (toggle)

SHRINK creates a plot with elements reduced in size by 20 percent. This option allows the user to toggle the function on/off.

7. HIDDEN SURFACE (toggle)

This function toggles on/off the model in HIDDEN SURFACE mode. HIDDEN SURFACE hides the elements behind the elements viewed from the user's point of view.

8. PLATE NORMAL (toggle)

This function toggles plate normal on and off. The plate normal is shown with a vector drawn at the center of element and along the element's normal direction.

9. BACKGROUND (toggle)

If this function is toggled on, the background color is set to faded color (default). Otherwise, the default background color is black. The user may open Background Color menu in EDIT menu to adjust background color.

1.11. PRIORITY OF FUNCTIONS

The functions in eta/Post are prioritized. Functions in Display Options can be accessed to at any time. The functions in Edit and Tool menus have the highest priority. If any of these functions is started, all other functions in eta/POST are disabled.

Control Window has the lowest priority. The user is able to access to other functions when Control Window is opened. Only functions in Edit menu, Tool menu and Display Option are allowed to be used during animation.

1.12. CONTROL WINDOW AND CONTROL OPTION

eta/Post incorporates two types of windows, FUNCTION DIALOG WINDOW and CONTROL WINDOW. At the bottom of the FUNCTION DIALOG WINDOW, there are buttons to execute, cancel, reset the data or close the window. The functions of these buttons are listed below.

APPLY	Execute the current function.
CANCEL	Cancel the current operation.
EXIT	Exit the current window.
OK	Accept the data in the dialog box and go to the next step.
UNDO	Cancel the last operation.
REDO	Allows user to restore to the operation before UNDO.
RESET	Restores the original setting.
REJECT	Reject the previous selection.

1.13. FILE FORMAT

eta/Post supports the file format specified with or without suffixes. The corresponding file names are listed

below:

DYNA result files (d3plot , d3drif , dynain , d3plotaa , d3plotint)
DYNA model files (*.dyn)
DYNA result file of eigenvalue analysis (d3eigv)
NASTRAN result files (*.pch, *.op2)
DYNA result files (d3mode)
NASTRAN model files (*.nas, *.dat)
eta3DPlayer 3D display file format (*.e3d)
DYNAFORM/VPG/FEMB line data files (*.lin)
IGES data files (*.igs, *.iges)

where, *.lin, *.igs and *.iges files are loaded by import. The others can be opened directly.

eta/Post can open DYNA result files directly. After the NASTRAN result file is loaded, the program will require loading the corresponding NASTRAN model file. The user may import LINE DATA, DYNA or NASTRAN model files.

1.14. CONFIGURATION FILE

The etapost.config file or initialization file controls the default setting of eta/Post. This file is located in the installation directory and can be edited via the text editor. The normal content of the etapost.config file is:

#Eta/Post User Configure File	
[GRAPHIC ENGINE]	Graphic Engine
Renderer Volume Factor = 2	Renderer Volume Factor
Z Buffer Bit = 16	Z Buffer Bit (Bit) , default: 16 bits
Color Buffer Bit = 16	Color Buffer Bit (Bit) , default: 16 bits
Edge Color = 255 255 255	Edge Color, default: white
Background Color = 0 0 0	Background Color, default: black
Faded Background Type = 1	
Xor Plotter Styler = GDI	

Light Source Type = LOCAL	Light Source Type, default: Local
Second Render = OFF	Second Render (toggle) , default: OFF
Mouse Trace = OFF	
Debug = OFF	Set up debug mode of the software, default: OFF
Define Rotate Center = ON	Define Rotate Center (toggle), default: ON
Polygon Offset = ENABLE	
Frame Rate = 10	Frame Rate
Default Material (ALUMINIUM, COPPER, SILVER, STEEL) = STEEL	Default Material
[WINDOW PARAMETER]	Window Parameter
Layout Type = RIGHT	Control position of the window, default: RIGHT
[PRODUCT PARAMETER]	Product Parameter
Product Name = DYNAFORM	Set up and postprocess the relevant product from eta/preprocess. Default: DYNAFORM. VPG is also an option.
Extended GUI = ON	Extended GUI (on/off), default: ON.
Language Type = ENGLISH	Language Type, Chinese option: CHINESE
[COLORMAP SETTING]	Colormap Setting
Color Id 1 = 0 0 0	
Color Id 2 = 255 0 0	
Color Id 3 = 255 100 50	
.....	

[DRAW SETTING]	Draw Setting
Line Element Width = 3	
[STONING SETTING]	Stoning setting
Defect A = 0.01	
Defect B = 0.1	
Defect C = 0.2	
Defect D = 0.5	
Stone Length = 10	
Unit Type(MM, INCH) = MM	
[CONTOUR SETTING]	Color setting for the contour
Lower Limit Color = 14 122 14	
Upper Limit Color = 9 37 122	
[FLD DEFAULT SETTING]	FLD default parameter setting
Curve Type (ENGINEERING	
OR TRUE) = TRUE	
<Crack > = 255 0 0	
<Crack risk tendency> = 255 255 0	
<Severe thinning > = 255 165 79	
<Safe > = 100 255 0	
<Wrinkle tendency > = 0 200 255	
<Wrinkle > = 255 181 255	

<Serere wrinkle > = 220 0 210	
<Inadquate stretch > = 200 200 200	
[PRINTER SETTING]	Printer Setting
File Type = JPEG	There are options for print file type setting in the Print Menu.
[LICENSE SETTING]	License management setting
Check Type (CHECK_ALL , LSTC_ONLY, ETA_ONLY) =	Default: CHECK_ALL
[FILE MANAGER]	File Manager
File Type = 0	
Macro Index = ON	
[DIRECTORY]	Directory that record the last opened files.
Home = D:\Software_test\op10_4	

Note: Some parameters can be selected in Edit and Option Menu on eta/Post interface.

Note: Users can adjust the position of the control window according to their own preferences (left or right).

Note: Users who want to use Chinese must change ENGLISH to CHINESE in Configuration File.

Note: There are options for print file typesetting in the Print Menu.

Chapter 2

GETTING STARTED

The user begins a session by entering the program name "eta-POST" at the Linux/UNIX prompt, or double clicking the eta/Post icon at the Windows. Once the program is activated, it displays the program window and is ready for operation. Figure 2.1 shows the main GUI.

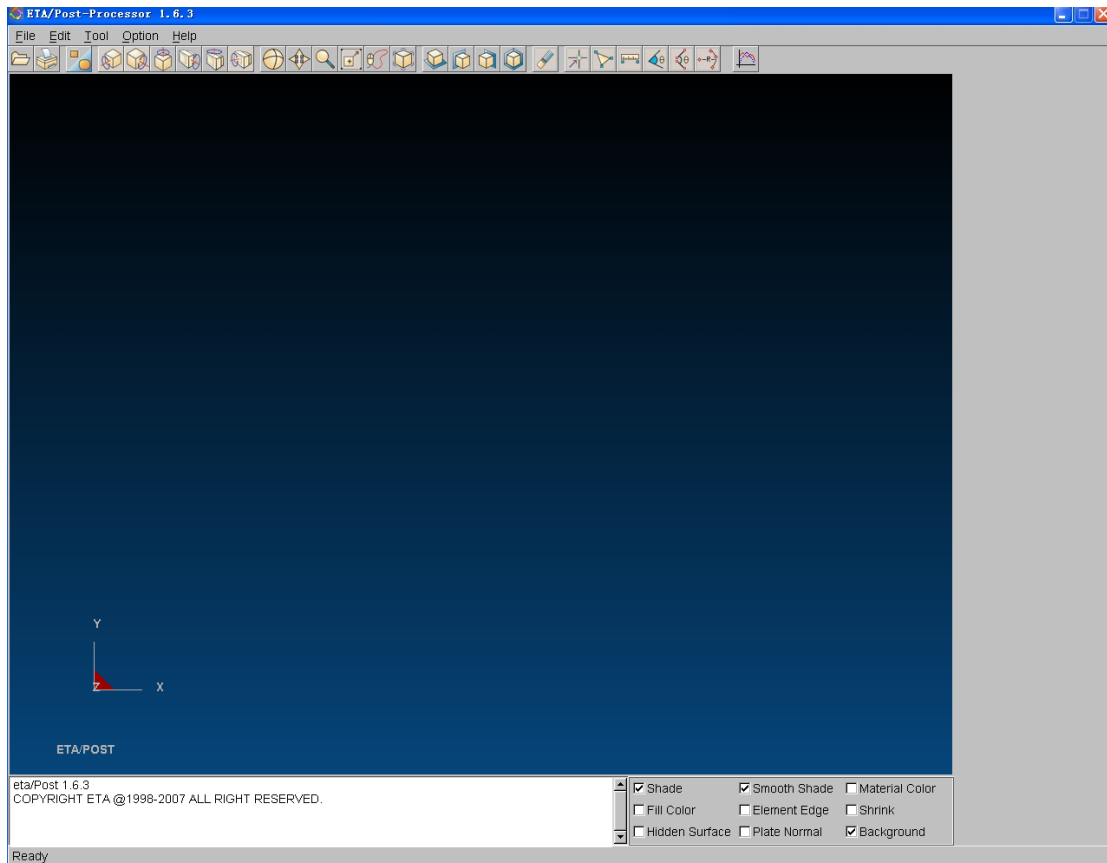

Figure 2.1 eta/Post Main Window

2.1. GETTING STARTED WITH D3PLOT FILE

Start eta/Post and open the desired file via the OPEN command in the FILE MENU. This function displays the Open File dialog and allows the user to read result file or model file into eta/Post. Figure 2.2 shows the SELECT FILE window.

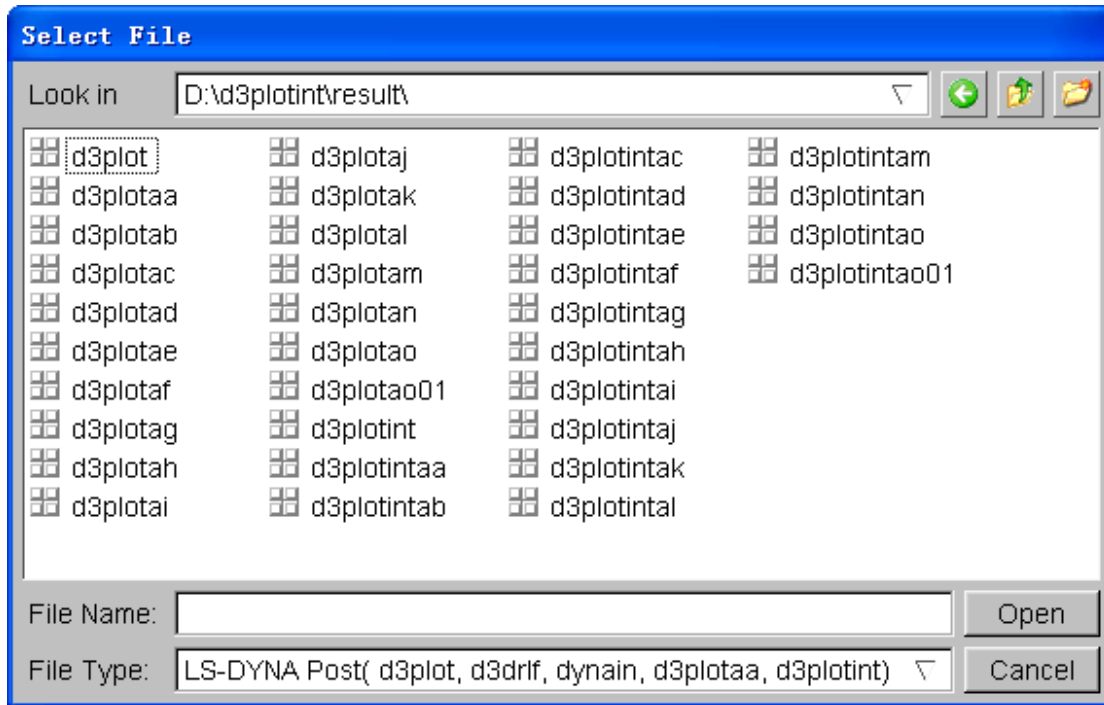

Figure 2.2 Select File Window

1. Look In

Allow the user to navigate directories when opening/saving files.

2. FILE NAME

Allow the user to specify the name of the file to open/save.

3. FILE TYPE

Allow the user to specify the type of file to open/save. The available file types are displayed in the drop down list. The SELECT FILE window only displays the files that match the current FILES OF TYPE extension.

For eta/DYNAFORM users, the result files to process are mainly d3plot files. When displaying the result as shown in the above figure, the program will automatically read in the following file to display all the data during forming process if the user opens the first d3plot file. If the user opens any other file, the program will only read in the relevant data this file recorded.

2.2. SELECT NODE (ELEMENT AND PART)

The user often needs to operate nodes, elements and parts. The descriptions for Select Node, Select Element and Select Part functions are given in the sections below.

2.2.1. SELECT NODE

The SELECT NODE window is illustrated in Figure 2.3.

Control Option
Select by Cursor
Select by Window
Select by Polygon
Select by Freehand
Select by Displayed
Reject Last Selected
Redo
Abort Selected
Exit

Figure 2.3 Select Node window

SELECT BY CURSOR

Allow the user to select node by cursor, which is the default selection type.

SELECT BY WINDOW

Allow the user to select node by using window.

SELECT BY POLYGON

Allow the user to select node by using polygon.

SELECT BY FREEHAND

Allow the user to select node by freehand.

SELECT BY DISPLAYED

Allow the user to select the displayed node.

REJECT LAST SELECTED

Allow the user to reject the last selected node.

REDO

Allow the user to redo the rejected selection.

ABORT SELECTED

Allow the user to abort the selected node.

EXIT

Exit the SELECT NODE window.

2.2.2. SELECT ELEMENT

The Select Element window is similar to the Select Node window. Refer to Section 2.2.2 for detailed description about its operation.

2.2.3. SELECT PART

The Select Part window is similar to the Select Node window. Refer to Section 2.2.2 for detailed description about its operation.

2.3. INDEX FILE

Index file (*.idx) is written by pre-processor together with dyn, mod file under the same directory. It is mainly used to transfer process parameter to post processor. If there are more than one idx file under the same directory, when post processor opens another result, it prompts the user to select a matching idx file with the result. Figure 2.4 shows the dialog to select idx file. Detailed information of index file format refers to APPENDIX A.

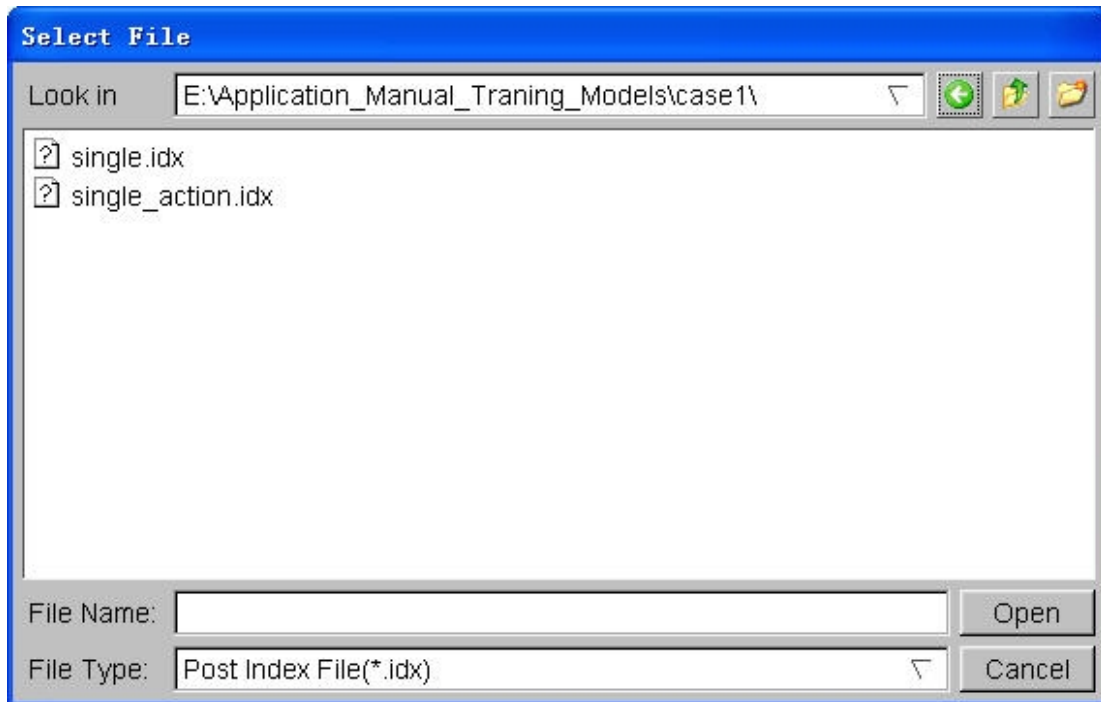

Figure 2.4 Select idx File Window

2.4. REQUIREMENTS

eta/Post-PC is compatible with LS-DYNA/PC 940, 950, 960, 970 and 971. It will run in a Windows 98 or NT 4.X, 2000 and XP environment. It is not recommended for use with earlier versions of Windows. The following are minimum requirements for proper operation of eta/Post-PC in a Windows environment:

1. Minimum Graphics Requirement:
1024 x 768 (require small fonts)
2. Graphics Card:
OpenGL (recommended Nvidia chipset) or DIRECT 3D with 8 megabytes video RAM
3. Minimum Memory Requirement:

Small model (10,000-20,000 elements)	256 Mb RAM
Medium model (20,000-100,000 elements)	512 Mb RAM
Large model (100,000-300,000 elements)	768 Mb RAM
Huge model (300,000-1,000,000 elements)	1Gb+ RAM

Minimum memory space: 256 Mb; recommended memory space: 512M or more

4. Recommended processor:
Pentium 4 or better.

Chapter 3

FILE MANAGER

The options in this pull-down menu are used to open, save, import, export, and print related files. It copies model in graphic area to clipboard and prints related files. See Figure 3.1.

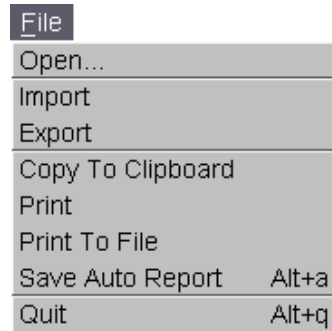

Figure 3.1 File Manager

A detailed description of each function is given in the following sections.

3.1. OPEN

This function displays the Open File dialog and allows the user to read result file or model file into eta/Post. The Open File dialog is shown in Figure 3.2.

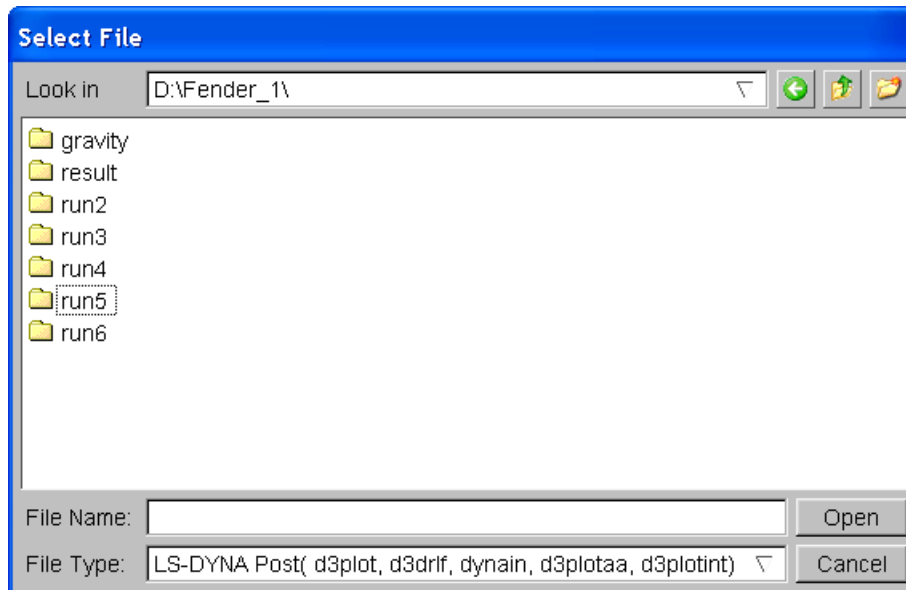



Figure 3.2 Open File Dialog

To open result file or model data, select File Type that will be read in. Locate the desired file using the browser such as   and click OPEN. The model will be displayed in the Graphic Display Window and will be ready for post processing.

Eta/Post supports d3plot, d3eigv, d3drif, d3plotint, d3mode and dynain files generated from LS-DYNA, as well as result files such as punch and output2 generated from NASTRAN. The program will display the Select File window again for the user to select a corresponding Nastran model file after the Nastran result file is loaded. It is necessary to select a matching model file in order to post-processing the result correctly.

For eta/DYNAFORM users, the result files to process are mainly d3plot files. When displaying the result as shown in the above figure, the program will automatically read in the following file to display all the data during forming process if the user opens the first d3plot file. If the user opens any other file, the program will only read in the relevant data this file recorded.

It is necessary to note that there is another file type of *.idx for eta/Post. If the file is a multi-stage file in sheet forming, the program will read a complete set of multi-stage postprocessing result into postprocessor via reading the corresponding *.idx file.

3.2. IMPORT

This function allows the user to import .lin data file supported by DYNAFORM/VPG/FEMB, and the standard exchange format of IGES for CAD. The Import File dialog is shown in Figure 3.3.

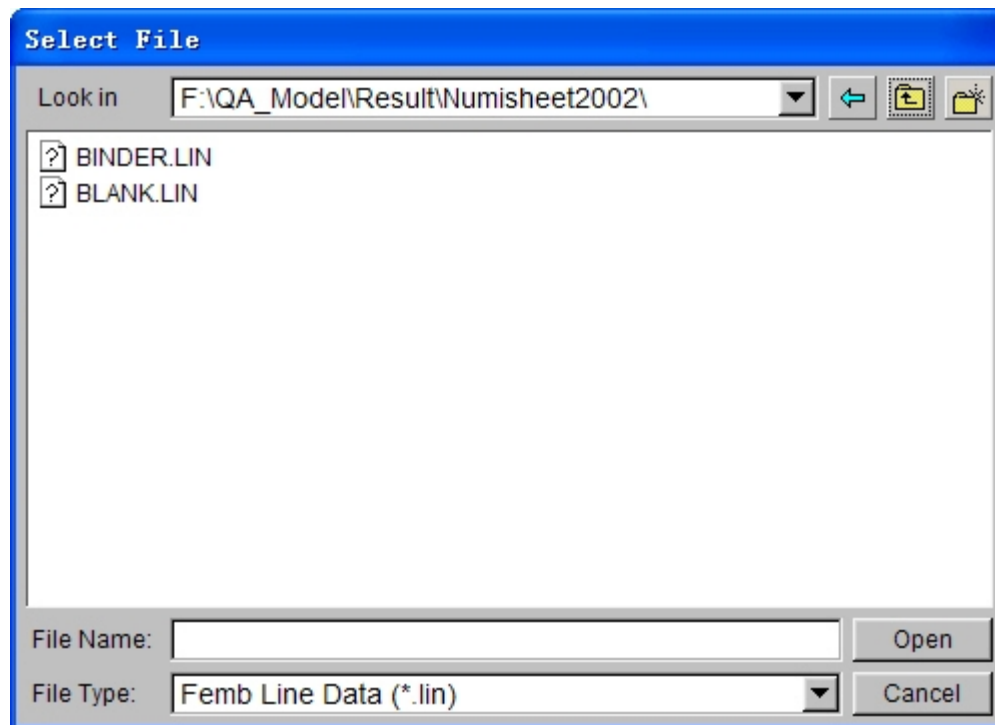

Figure 3.3 Import File window

Users can select a DYNAFORM/VPG/FEMB Line or IGES Data file, then click OPEN button, or double click the desired file icon from the file name list to import it.

Note: IMPORT function is disabled until a d3plot file or NASTRAN punch/output2 file is read in.

3.3. EXPORT

This function allows the user to export the element node in the current model as NASTRAN file or export the line in the current model as DYNAFORM/VPG/FEMB Line file. The Export File dialog is shown in Figure 3.4.

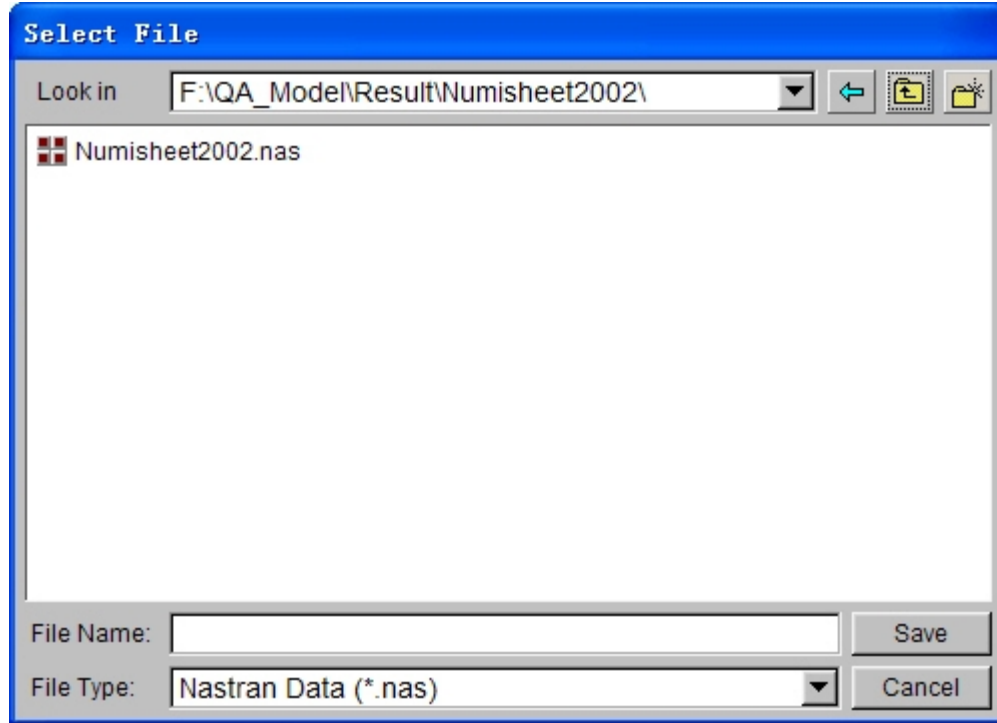

Figure 3.4 Export file dialog box

Users can export the model turned on in the current database as the NASTRAN FILE. Enter a file name, and then click SAVE button to export the model in the selected file format.

Note: EXPORT function is disabled until a d3plot file or NASTRAN punch/output2 file is read in.

3.4. COPY TO CLIPBOARD

This function allows the user to copy the model displayed in the GRAPHICS DISPLAY window to the clipboard in the Windows platform environment. The image in the clipboard can be directly pasted to the document files.

3.5. PRINT

The PRINT function prints the content in the display area to a printer or saves it as graphics file. This function allows the user to define the default settings for printing or saving as files. The options on the control interface are shown in Figure 3.5.

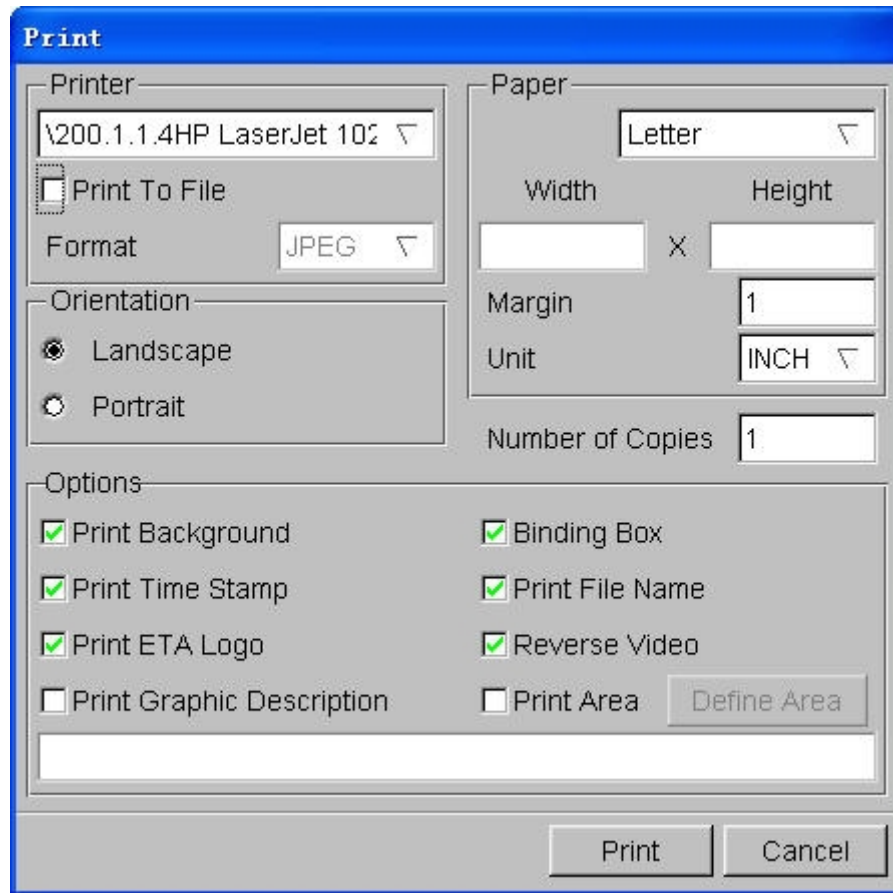

Figure 3.5 Print window

3.5.1. PRINTER

The user can select a printer or select a file format to print to a file.

Enter the printer name in the field or select a printer from the drop down list and click PRINT to print the image.

If PRINT TO FILE option is selected, the user can choose a file format by selecting the options in the drop down list in FORMAT window. The file formats supported by DYNAFORM are Postscript (PS), Encapsulated Postscript (EPS), GIF, JPEG and TIFF, etc.

Note: When PRINT TO FILE is selected, the program will prompt the user to enter a filename to save the current display to a file in the specified format. This is similar to File/Print to File function.

3.5.2. PAPER

The user can define the specified paper size and/or margin.

- Select the top left button to choose a paper size.

Note: The supported sizes are: LETTER - 8.5x11 inches; A4 - 8.26x11.69; and B5 - 7.17x10.13. Users can also specify a paper size for a specific paper by entering size in the width and height field.

- Enter a number in the textbox next to MARGIN to define the margin of the shorter edge of the paper. The program automatically determines the margin of the other edge in order to maintain

the original aspect ratio of the picture. This feature can also be used to scale up the picture.

- Select the button next to UNIT to choose a unit (inch or mm).

3.5.3. ORIENTATION

This function defines the paper orientation as landscape or portrait.

3.5.4. OPTIONS

These options are for defining printer output and layout on the paper.

- PRINT BACKGROUND

If this function is toggled on, the background color of the screen will be included in the print out. If this function is toggled off, there will be no background color on the print out.

- BINDING BOX

This function draws a line frame around the picture's border.

- PRINT STAMP TIME

This function prints the current time at the lower right corner of the picture.

- PRINT FILE NAME

This function prints the file name at the lower left corner of the picture.

- PRINT ETA LOGO

This function prints eta/Post at the lower right corner of the picture.

- PRINT GRAPHIC DESCRIPTION

If this function is toggled on, the field below the switch is enabled to use. Users can enter a string of characters to describe the current image. This string of characters will be printed on the print out.

- KEEP BACKGROUND WHITE

When this option is toggled on, set the screen background with white color before print to file or printer.

- PRINT AREA

When opening this option, the Define Area button beside it is activated. Click Define Area button to open the following dialogue box, then click the left button in graphic area and drag out an area in as defined graphic output area. Then click Exit to complete definition.

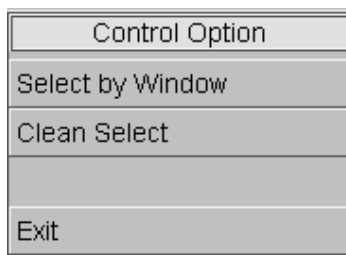

Figure 3.6 Select Print Area Dialogue Box

3.5.5. NUMBER OF COPIES

This function allows the user to print multiple copies. This option is disabled when PRINT TO FILE option is toggled on.

3.5.6. PRINT

This function will send the model to a selected printer or prompt the user to enter a file name to save to the file.

3.5.7. CANCEL

This function allows the user to exit the function, and reject any previous selections.

3.6. PRINT TO FILE

This function is used to save the content in display area as graphic file. Its control interface is shown in Figure 3.7:

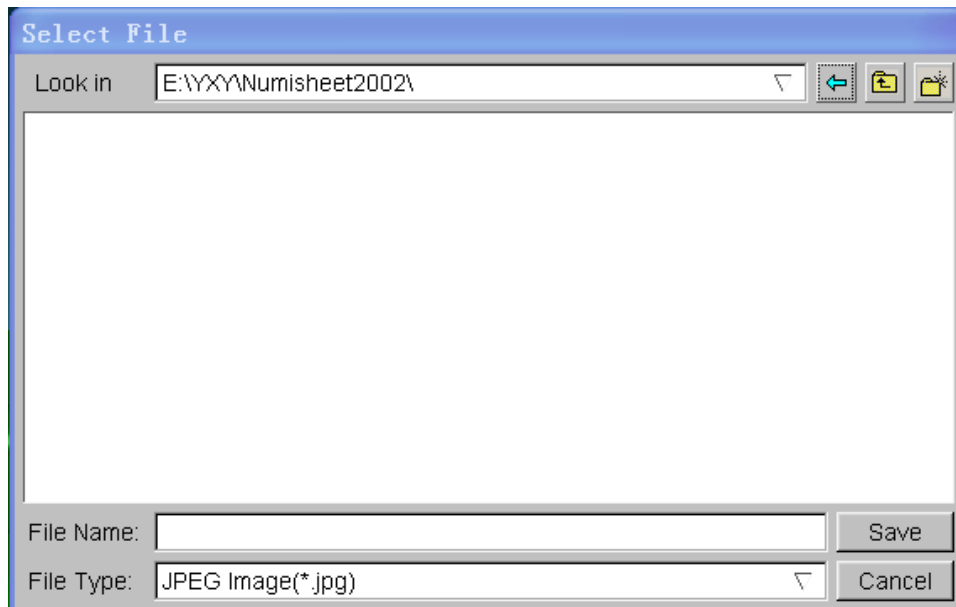

Figure 3.7 Print to File Window

3.7. EXIT

Selection of this option ends the current eta/Post session and returns to eta/DYNAFORM pre processor when the user starts eta/Post from eta/DYNAFORM preprocessor. If the user is executing eta/Post from a stand-alone mode, this option terminates the eta/Post software.

Chapter 4

EDIT MENU

The functions in the Edit Menu allow the user to modify the setting of the model display. Figure 4.1 shows the drop down list of the Edit functions.

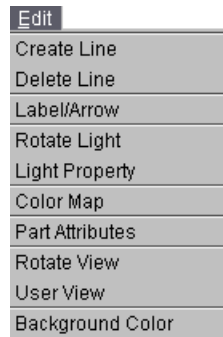

Figure 4.1 Edit Menu

A detailed description of each function is given in the following sections.

4.1. CREATE LINE

This function enables the user to create a line by selecting a set of nodes. In eta/Post, a line is formed by a sequence of points. The program displays the line by a set of straight-line segments between adjacent points in sequence. The created lines are included in a new part. The program displays a CONTROL OPTION window as shown in Figure 4.2.

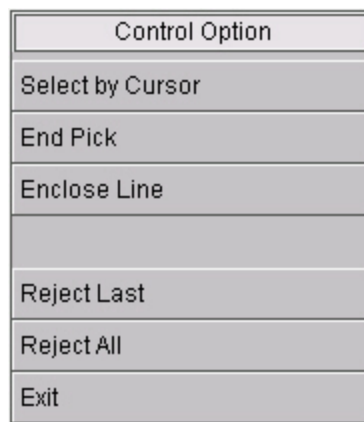

Figure 4.2 Create Line Control window

1. SELECT BY CURSOR

Select the location of the node, a point will be created.

2. END PICK

Click this button to end node pick and create a line formed by connecting selected nodes in sequence.

3. ENCLOSE LINE

Click this button to end node pick and create a line formed by connecting selected nodes in sequence. A closed line can be created by connecting the last node on the line to the first node on the line.

4. REJECT LAST

The last selected node is rejected.

5. REJECT ALL

All selected nodes are rejected.

6. EXIT

Exit the function.

4.2. DELETE LINE

This function enables the user to delete the selected line(s).

4.3. LABEL/ARROW

LABEL allows the user to insert a title or text label at any location in the graphic display window. ARROW allows the user to insert arrows at any location in the graphic display window. The program displays a control window as shown in Figure 4.3



Figure 4.3 Label and Arrow Control Option Window

1. DISPLAY LABEL/ARROW

Control the Label/Arrow display in the graphic display window. Default is toggled on.

2. FONT SIZE

This function is used to control the font size of the text. Click the pulling-down menu in the font size window to select different sizes. Default value is Pt12.

3. ARROW

This function enables the user to select two points by cursor to draw an arrow in the graphic display window. The direction of the arrow is from the first point to the second point. The name of the arrow will be listed in the Label/Arrow window.

4. TEXT

This function allows the user to add a text label in the graphic display window. Enter a string of characters in the field above the TEXT button. Press the TEXT button, and then select a location on the screen by mouse cursor. The program will label the text at the selected location.

5. DELETE

Delete an arrow or a text label. The program will highlight the corresponding arrow or text label on the screen as the user selects an arrow or text label in the list. Click DELETE button to delete the highlighted arrow or text label. The user may combine the Shift or Ctrl key and mouse click for multiple selections.

6. EXIT

Exit the function.

4.4. ROTATE LIGHT

eta/Post uses two light sources directed from the specific locations to the model. This function allows the user to rotate the light sources along the screen X and Y axes. The function only works when the SHADE option is turned on. The program displays the locations of the light source 1 and 2 and their lighting directions when the function starts. The user uses the mouse to move the light sources on the screen. The lighting effect is updated as the user moves the mouse. The user may activate this function by pressing the SHIFT – CTRL keys and LEFT mouse button simultaneously. Release SHIFT – CTRL keys and move the mouse to rotate light source. Release the mouse button to exit the function.

4.5. LIGHT PROPERTY

This function allows the user to change the light property and the material property for gray shading. This function only works when the SHADE option is turned on. The program displays the LIGHT PROPERTY control window as shown in Figure 4.4.

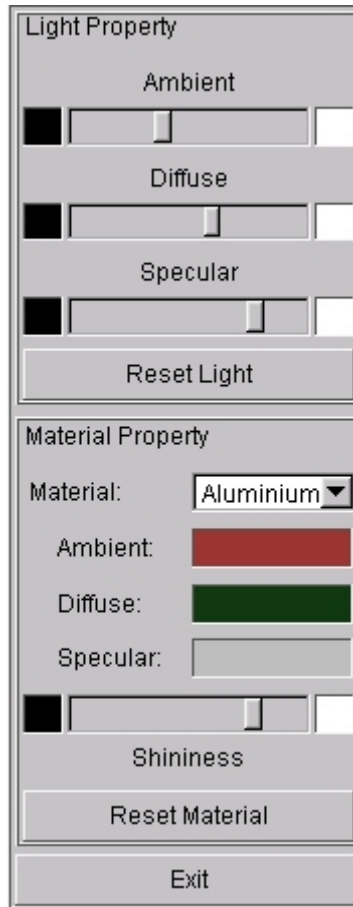

Figure 4.4 Light Property Control Option Window

1. LIGHT PROPERTY

This function allows the user to adjust the brightness of the part by adjusting the setting of Ambient, Diffuse and Specular light. This function only works when the SHADE option is turned on. The user may click and drag the slider in each light property to adjust the light property in order to reach the optimum display effect.

- AMBIENT

Ambient light is a uniform light source coming from all directions to the part.

- DIFFUSE

Diffuse light is a parallel light source coming from the light source direction. This light is reflected evenly on the part surface.

- SPECULAR

Specular light is similar to the diffuse light except the light is reflected sharply in a particular direction.

- RESET LIGHT

Reset the light property to the default setting.

2. MATERIAL PROPERTY

eta/Post allows the user to modify material properties for rendering the part. The Material Property only takes effect when SHADE and MATERIAL COLOR options are both toggled on.

- MATERIAL

Users may select the material from the Material drop down list. The available materials are: aluminum, steel, copper, gold, iron, silver, bronze and rubber. Users may assign a material to the selected parts by using the PART ATTRIBUTE function.

- MATERIAL COLOR

The program provides adjustment for AMBIENT, DIFFUSE and SPECULAR color by clicking the color box next to the property type. The program displays a color control window as shown in Figure 4.5

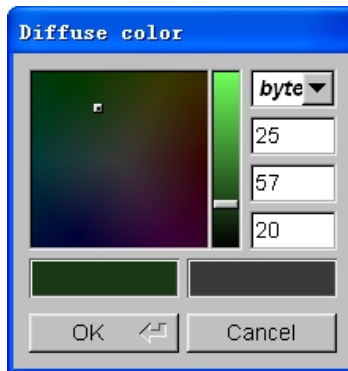

Figure 4.5 Light Source Property Control Window

The user may click and drag the marker in the color map window to change the color of the selected material. The program updates the model with the new material color in the graphic display window in real-time. It also shows the new material color in the color box on the lower left side of the control window. The user can compare the new material color with the original color on the right. The user may also click and drag the slider in the vertical bar to adjust the brightness of the selected material. The RGB values of the material color are shown in the column on the right side of the control window. The user may define the material color by entering the RGB value directly. The user may choose any of the following four scales to show the color values: Byte, RGB, Hex and HSV. When the desirable color is obtained, click OK to accept the color and exit the control window. Otherwise, click CANCEL to reject the color and exit the control window.

- SHININESS

The user may click and drag the slider to adjust the shininess of the selected material.

- RESET MATERIAL

Reset the material color to the default setting.

3. EXIT

Close the light property control window and exit the function.

4.6. COLOR MAP

Eta-Post uses 30 different colors to distinguish parts in the model. This function enables the user to modify the default setting for any part color. The program displays the COLOR MAP control window as shown in Figure 4.6

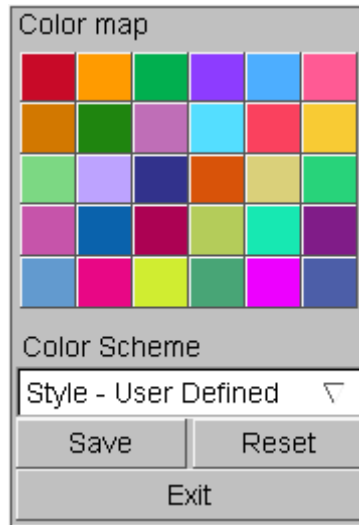

Figure 4.6 Color Map Control window

The user may select any color to modify by clicking on a color block in the color palette. The program will display a change part color control window as shown in Figure 4.7

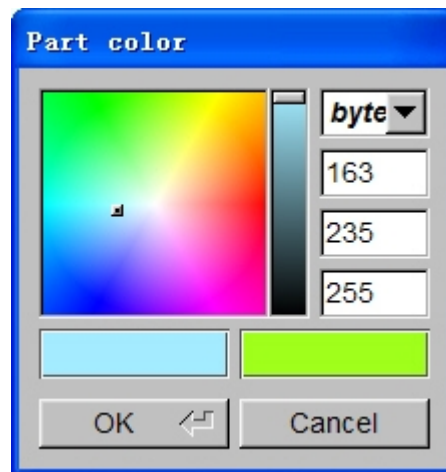

Figure 4.7 Part Color Control window

The procedure for changing Part Color is the same as in Change Material Color that has been described in section 4.6.

1. COLOR SCHEME (30 default colors)

This function is used to switch color scheme. The user may select color scheme by clicking the pull-down menu below. There are three types of color scheme: Style-User Defined, Style-ETA and Style-LSTC. Default style is Style- User Defined.

2. SAVE

This function is used to save the Color Scheme. After clicking a color block and selecting the desired color in the displayed color control window, the user can click SAVE button to save the altered color to CONFIG file.

4.7. PART ATTRIBUTES

The functions in PART ATTRIBUTES control window allow the user to modify the display characteristics for the selected parts. There are five options in PART ATTRIBUTES control window. The default PART ATTRIBUTES window is shown in Figure 4.8.

1. COLOR

The user may select a color in the color window to modify the selected part color. Click on the PART COLOR option in the Option pull-down menu and select a part from the part name list or the display window. The program will automatically mark the part name with an asterisk (*) and highlight the selected parts on the screen. Select a color from the color table and then click APPLY button below the control window. The program will change the color of the selected part and the part name to the desired one.

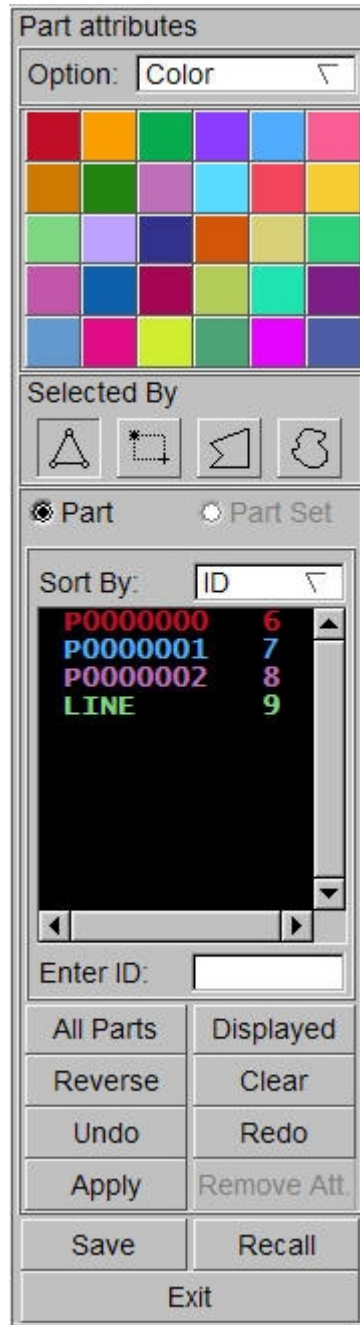

Figure 4.8 Part Attributes control window (Part Color)

2. MATERIAL

This option allows the user to modify the display color of the part to the color of a material. However, this color can only be displayed when the GRAY SHADE (Material Color, SHADE) mode is turned on. The available materials are: aluminum, steel, brass, iron, Gold, silver, bronze and rubber. Click on the MATERIAL button and select a material type from the pull-down menu. After selecting the material type, the user can click parts in the display window or select a part or multiple parts from the part name list. The program will automatically mark the part name with an asterisk (*) and highlight the selected part on the screen. Clicks APPLY button and the color of the selected parts will be ended with the specified material color. Please see the Figure 4.9.

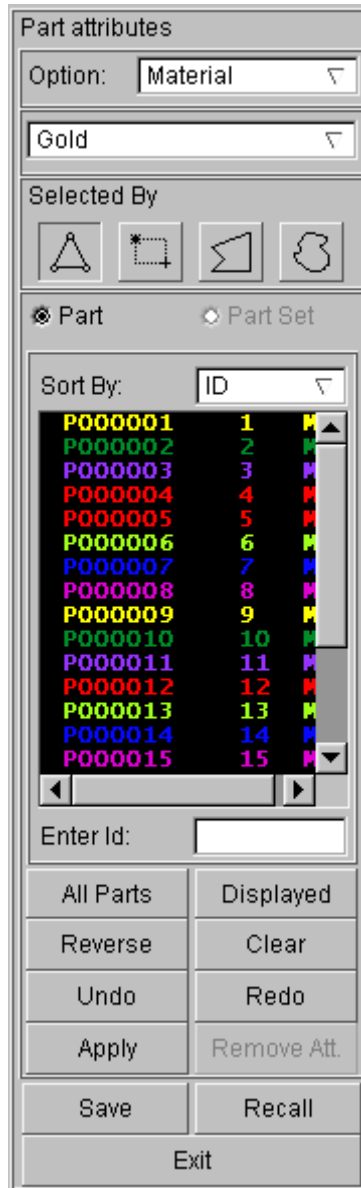

Figure 4.9 Part Attributes control window (Part Material)

3. TRANSPARENCY

This option allows the user to modify the transparency of the selected parts in order to facilitate postprocess observation. It should be noted that this function can only work when the SHADE option is turned on. The user can select TRANSPARENCY option from the Option pull-down menu, and then click parts in the display window or select a part or multiple parts from the part name list. The program will mark the part name with an asterisk (*) and highlight the selected part on the screen. Click APPLY button and the program will display a slider on the top of the control window. The user can adjust the transparency of the selected part by moving the slider, as shown in Figure 4.10.

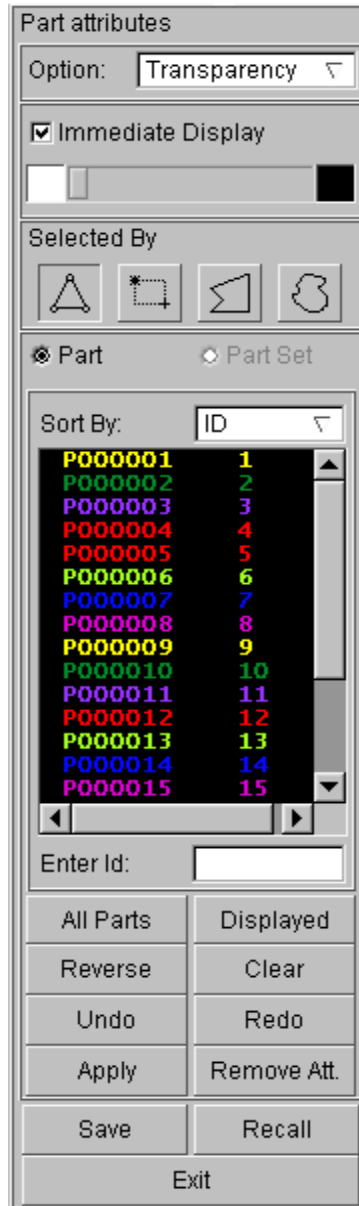

Figure 4.10 Part Attributes control window (Transparency)

4. WIRE FRAME

This option allows the user to display the selected parts with wire frame in SHADE mode without displaying the shade effect. The user can select WIREFRAME option from the Option pull-down menu, and then click parts in the display window or select a part or multiple parts from the part name list. The program will automatically mark the selected part name with an asterisk (*) and highlight the selected part on the screen. Click the APPLY button and the program will not shade the selected parts. The control dialog box under the WIREFRAME mode is shown in Figure 4.11.



Figure 4.11 Part Attributes control window (Wire Frame)

5. NO CONTOUR

Under Display Contour mode, this option allows the user to remove the contour from the selected part and display it in gray. The user can select NO CONTOUR option from the Option pull-down menu, and then click parts in the display window or select a part or multiple parts from the part name list. The program will automatically mark the selected part name with an asterisk (*) and highlight the selected part on the screen. Click APPLY to suppress the contour of the selected parts. The selected parts will be plotted in gray color. See Figure 4.12 for the NO CONTOUR GUI window.

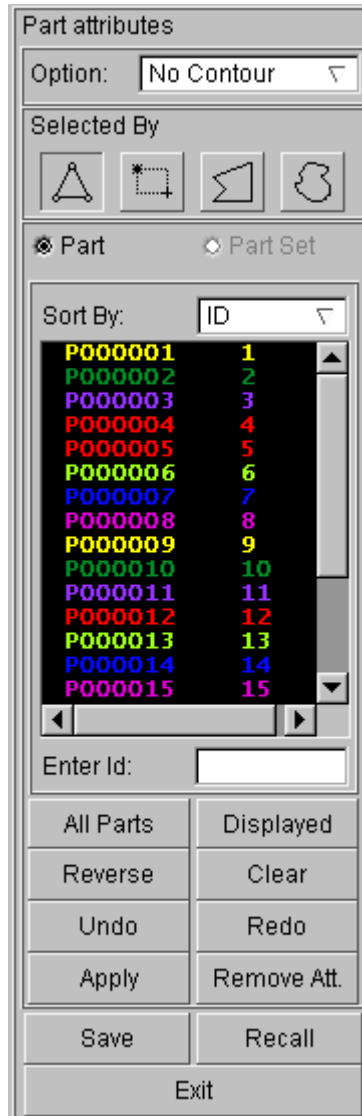

Figure 4.12 Part Attributes control window (No Contour)

There are some functional buttons on the Part Attributes control window for user to easy operate the parts.

6. ALL PARTS

This function allows the user to select all the parts in the current database.

7. DISPLAYED

This function allows the user to select all the parts that are displayed in the current window.

8. REVERSE

This function allows the user to reverse all the selected parts. All the selected parts will be unselected and all the unselected parts will be selected.

9. CLEAR

Turn all the selected parts to unselected.

10. UNDO

This function allows the user to cancel the last selection operation before pressing the Apply button.

11. REDO

This function allows the user to cancel the UNDO operation.

12. APPLY

This function allows the user to execute the selected operation.

13. REMOVE ATT.

This function allows the user to remove the current specified part properties.

14. SAVE

This function allows the user to save the current part attributes to a file. A Save file dialog box will pop up and prompt the user to enter a file name after clicking this button.

15. RECALL

This function allows the user to load the previously saved part attribute file and set as the current parts attribute.

4.8. ROTATE VIEW

This function allows the user to enter the accurate rotation angle. Clicking on this menu, the program will pop up a dialog box as shown in Figure 4.13.

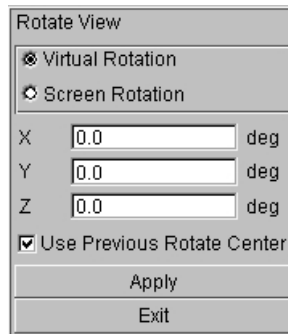

Figure 4.13 User Define Rotate View dialog box

If Virtual Rotation is selected, fill in the textbox for X, Y and Z with data. Click APPLY, the view will rotate by the corresponding angle about X, Y and Z axis. If Screen Rotation is selected, the rotation axis is the screen rotation axis.

When Define Rotate Center under Option is selected, if Use Previous Rotate Center option is toggled on, after clicking APPLY, there is no need to select the rotate center again. If this option is toggled off, after clicking APPLY, the program will prompt the user to select a new rotate center. If Define Rotate Center under Option is not selected, the default rotation center is local coordinate center or screen coordinate center.

4.9. USER VIEW

This function is used to save the current view and recall the previously saved view. The user is allowed to

save up to 10 views in a database. The program displays a dialog box as shown in Figure 4.14.

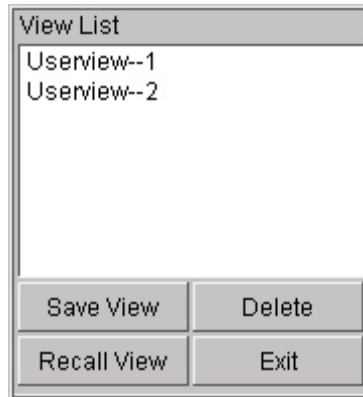

Figure 4.14 User View dialog box

1. SAVE VIEW

Save the current view. The program assigns a default name for the current saved view as shown in Figure 4.15. The user can also enter any view name in the VIEW NAME field and click OK to save the current view, or click CANCEL to abort the save operation.

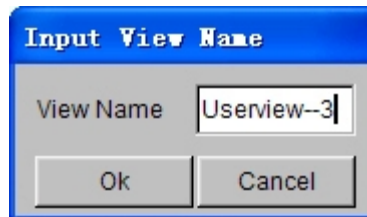

Figure 4.15 View Name dialog box

2. RECALL VIEW

Recall the previously saved view and set it as the current view. Select a VIEW NAME in the view list and then click RECALL. The program will display the current model according to the saved view.

3. DELETE

Delete the previously saved view. Select a VIEW NAME in the view list and then click DELETE.

4. EXIT

Close the SAVE VIEW dialog box and exit the function.

4.10. BACKGROUND COLOR

This function allows the user to select a color from color palette as the background color of the graphic display window. The background color is activated by clicking on the Background option in Display Option menu at the lower right corner of the screen. Once the function is selected, the program displays a dialog window to define background color. The user may click on the color box for top and bottom color of the screen. Once the color box is clicked, the program will display a color palette as shown in Figure 4.16.

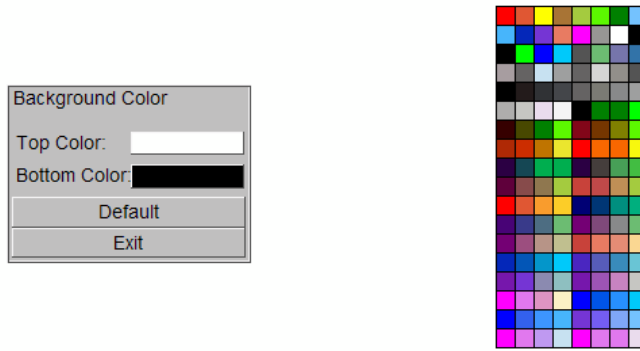

Figure 4.16 Background Color GUI window and Color Palette

The user may select any color in the palette as the top and bottom background color of the graphic display window. The program will change the background color immediately to the desired one and exit the Color Palette as the color is selected from the palette. Press the ESC key to exit the function without selecting any color. The Default button in the Background Color GUI window resets the background color to default. Uncheck the Background option in the Display Option menu will turn off the background color option.

Chapter 5

TOOL

The functions in this menu allow the user to define section cut, mirror analysis result, define active window, trace node and define node curve, etc. as shown in Figure 5.1.

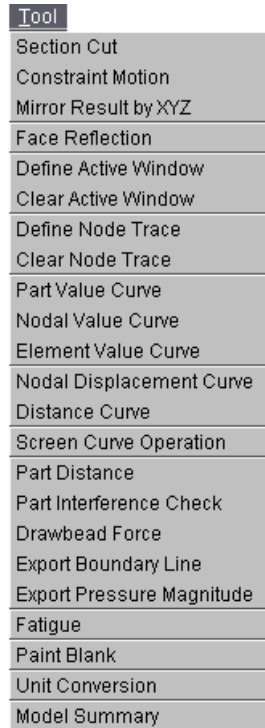

Figure 5.1 Tool Menu

A detailed description of each submenu and the corresponding function is given in the following section.

5.1. SECTION CUT

This function is used to define a section plane that intersects with the model and display the section line and the result on the section. The SECTION CUT control window is shown in Figure 5.2. DEFINE CUT PLANE is the only function available when the SECTION CUT function starts.

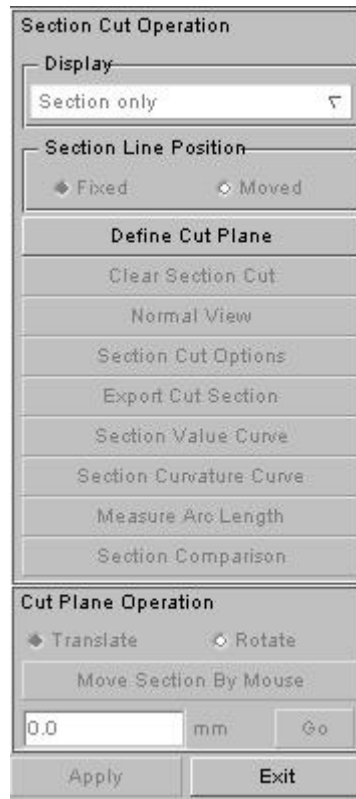

Figure 5.2 Section Cut Operation

5.1.1. DEFINE CUT PLANE

The section plane is the U-V plane of the user defined local coordinate system. The local coordinate system may be defined by selecting one, two or three nodes from the model. The program displays a Control Option window as shown in Figure 5.3. The program also displays the model with gray wire frame.

Control Option	
Coordinate	
X Value:	<input type="text"/>
Y Value:	<input type="text"/>
Z Value:	<input type="text"/>
Apply Input Value	
Select by Cursor	
W Along +X Axis	
W Along -X Axis	
W Along +Y Axis	
W Along -Y Axis	
W Along +Z Axis	
W Along -Z Axis	
Reject Last	
Exit	

Figure 5.3 Define Cut Plane

1. ONE POINT

Enter an X, Y, Z coordinate to the text box under Coordinate manually and then click Apply Input Value button or select a node in graphic area by cursor to define the origin of the LCS. Select a global direction as the W axis of LCS and click EXIT. The global direction may be X (Y or Z) axis as listed in Figure 5.3. The local coordinate system will be defined at the first node with the W axes following the selected direction and U, V axes paralleling to the other two global axes.

2. TWO POINTS

Enter an X, Y, Z coordinate to the text box under Coordinate manually and then click Apply Input Value button; or select the first node by cursor in graphic area to define the origin of the LCS and enter an X, Y, Z coordinate to the text box under Coordinate manually and then click Apply Input Value button; or select the second node in graphic area by cursor to define the local W-axis, then click EXIT. The local coordinate system will be defined at the first node with local W-axis paralleling to the vector connecting the first and the second node.

3. THREE POINTS

Enter an X, Y, Z coordinate to the text box under Coordinate manually and then click Apply Input Value button; or select the first node by cursor in graphic area to define the origin of the LCS and enter an X, Y, Z coordinate to the text box under Coordinate manually and then click Apply Input Value button; or select the second node in graphic area by cursor to define the local U-axis and enter an X, Y, Z coordinate to the text box under Coordinate manually and then click Apply Input Value button, or select the third node in graphic area by cursor to define the local U-V plane. The local V-axis and W-axis will be obtained according to the right hand rule.

Once the local coordinate system is defined, the program will display the section lines in part color that

represent the section cut of the model. The program will activate other options as shown in Figure 5.4 for the user to change or operate the section line.

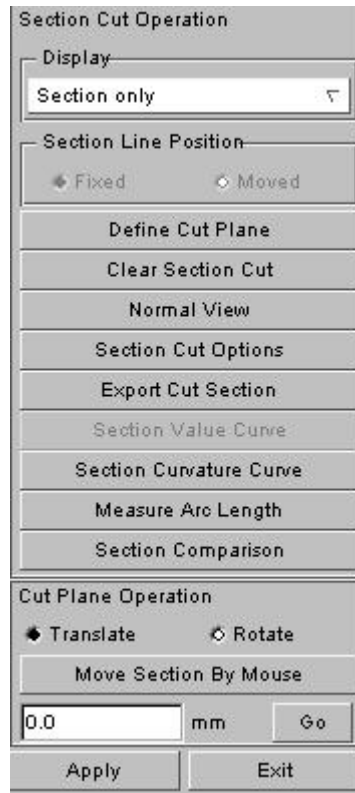

Figure 5.4 Section Cut Operation

5.1.2. CLEAR SECTION CUT

This function enables the user to erase the displayed section cut from screen and return to original state.

5.1.3. NORMAL VIEW

This function enables the user to view from the normal direction of the cut plane.

5.1.4. SECTION CUT OPTIONS

This function controls the display and export of the section cut. Refer to Figure 5.5 for the available options.

1. CUT PLANE

The default number of cut planes is 20, which means there will be 20 cut planes equally spaced along the local W direction. If the Cur.Plane is selected, the section cut of the current cut plane will be exported when clicking EXPORT SECTION CUT. If the ALL PLANE option is selected, all the section cuts will be exported. The detailed information about SECTION CUT OPTIONS is given below.

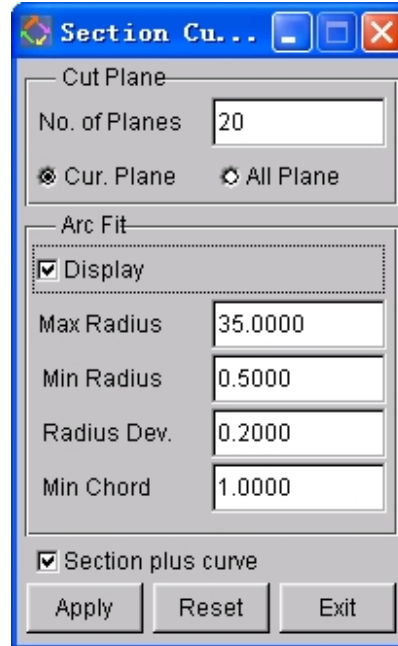

Figure 5.5 Section Cut Option

2. ARC FIT

This function will search and label all the arcs along the section line with the radius between the Max. Radius and the Min. Radius. If DISPLAY is toggled on, the arcs labeled with radius will be displayed on the screen. The result is shown in Figure 5.6.

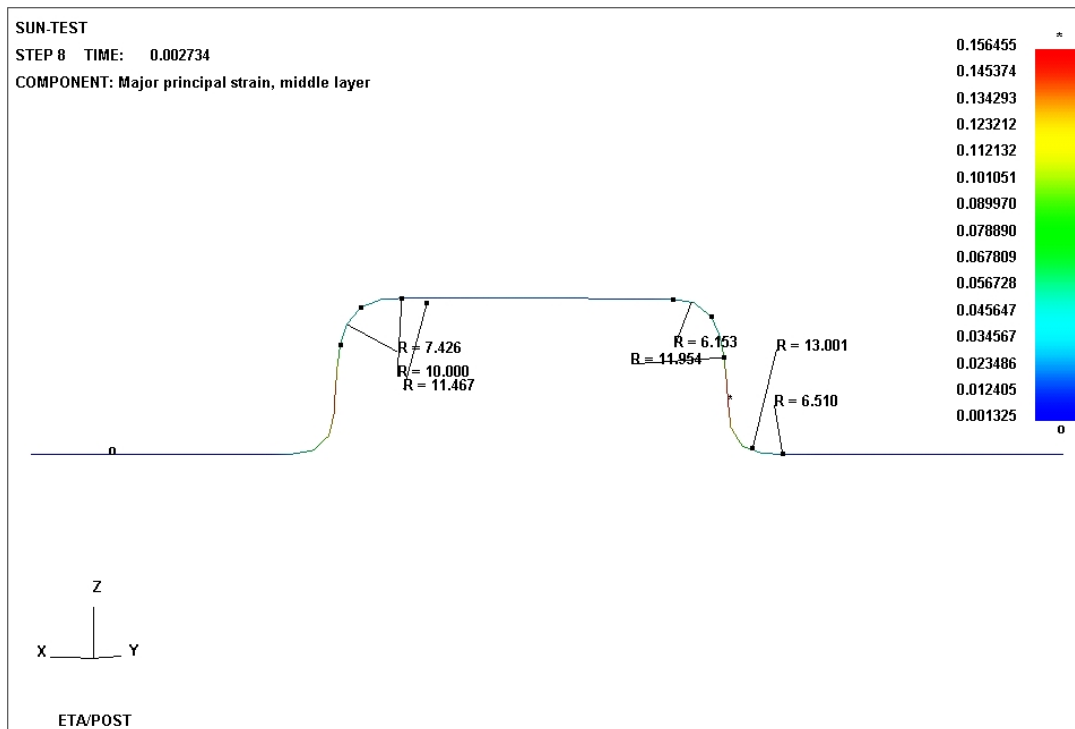

Figure 5.6 ARC FIT

- MAX RADIUS

- Set the maximum arc radius that can be displayed.
- MIN RADIUS
Set the minimum arc radius that can be displayed.
- RADIUS DEV.
Set the tolerance between two adjacent arcs to merge.
- MIN CHORD
Set the minimum chord length that can be displayed.

5.1.5. EXPORT SECTION CUT

This function allows the user to export all the section lines in the user-selected file format (NASTRAN or LINE). The number of section cuts is controlled by Section Cut Options as shown in Figure 5.5. The program will display a Select File dialog window as shown in Figure 5.7.

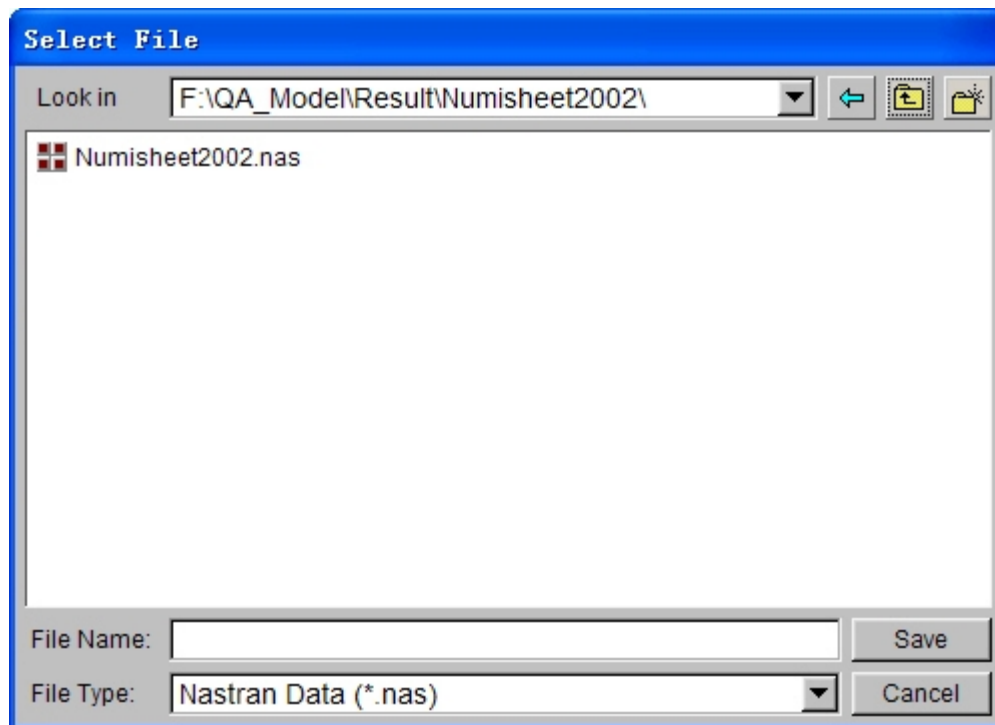

Figure 5.7 Export Section Line as Nastran File

5.1.6. SECTION VALUE CURVE

Click SECTION VALUE CURVE to display a graph window containing the section curve. Refer to Figure 5.8 for a sample graph window. The abscissa is the arc length of the section and the ordinate is the corresponding value (for instance, the ordinate of the curve shows the thickness value on the section as shown in the figure). Its zero point is correspondingly marked out in graphic area.

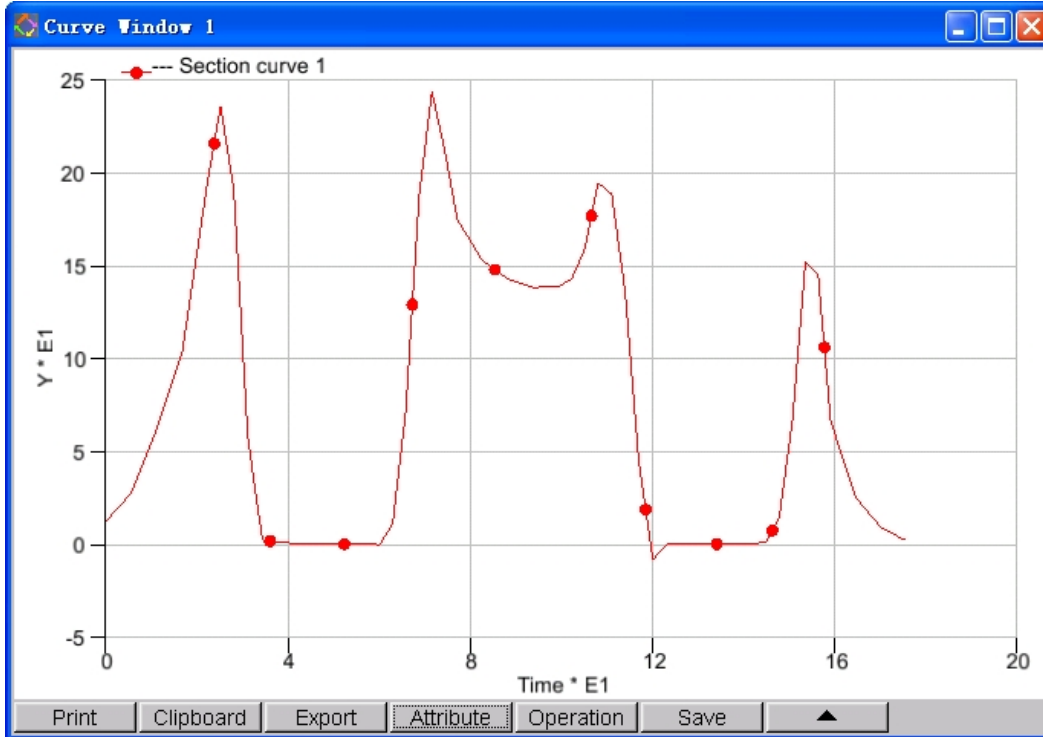

Figure 5.8 Section Value Curve

5.1.7. SECTION CURVATURE CURVE

This function is used to display section curvature curve. Click SECTION CURVATURE CURVE to display a graph window that includes section curvature curve. See Figure 5.9. The abscissa is arc length of section line and the ordinate is the corresponding curvature.

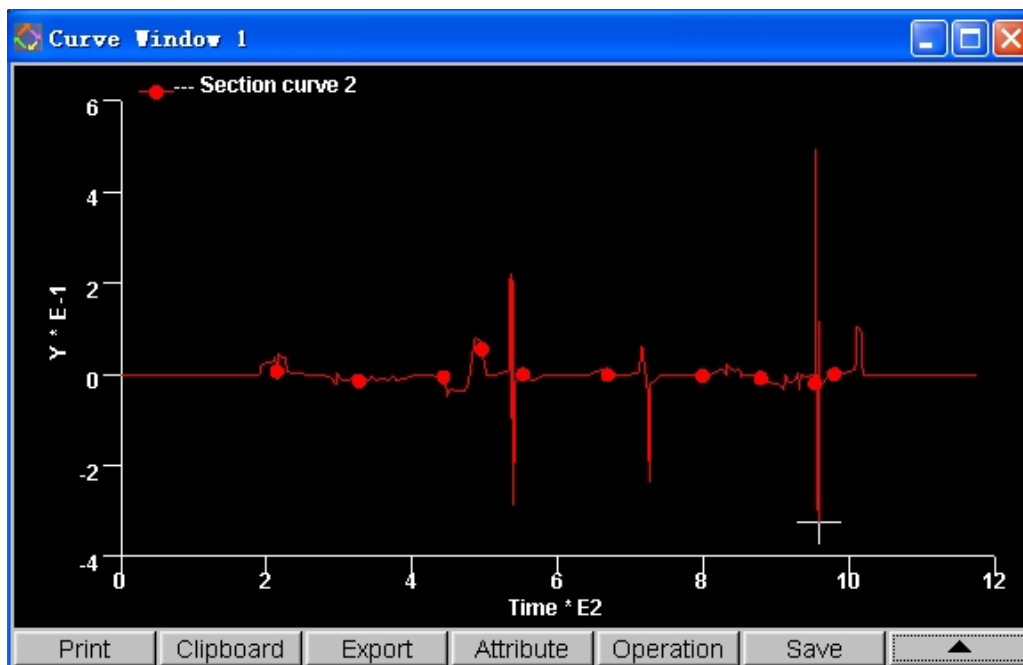

Figure 5.9 Section Curvature Curve

5.1.8. MEASURE ARC LENGTH

This function allows user to measure the arc length on the section line by mouse. The user may click left mouse button to select two nodes on any section line. The selected nodes are marked with node number. When two nodes are selected, the program displays arc length, highlights it on the screen and outputs the relevant information in message window. See Figure 5.10.

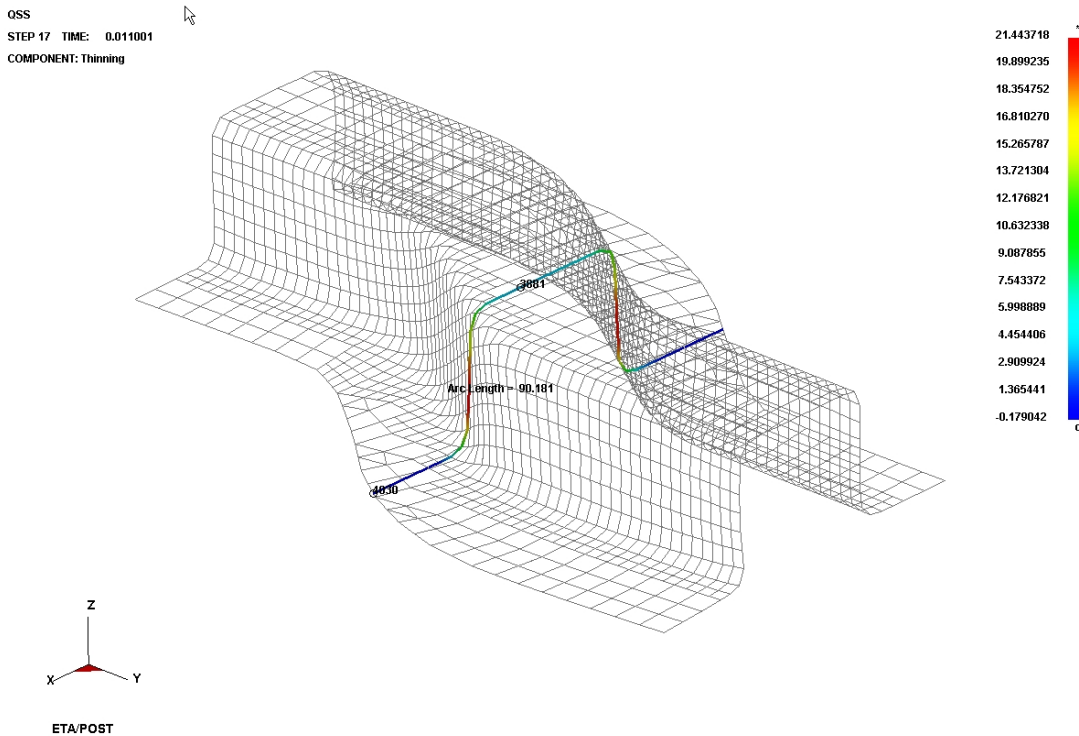

Figure 5.10 Measure Arc Length

5.1.9. SECTION COMPARISON

This function enables the user to select two sections during different period of time and compare the morphing degree of other parts via combining the reference points on the two sections. Please refer to Figure 5.11 and Figure 5.12.

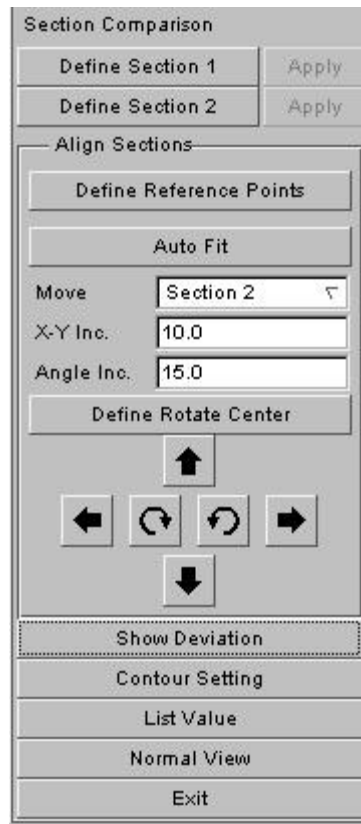

Figure 5.11 Section Comparison

- **DEFINE SECTION 1&2**
Define two sections to be compared.
- **DEFINE REFERENCE POINTS**
Select reference points on the two sections.
- **AUTO FIT**
Connect the two sections automatically based on the reference points.
- **MOVE**
Activate sections to be offset or rotated.
- **X-Y Inc.**
Incremental X and Y displacement of the section if the Arrow button in the GUI window is clicked.
- **ANGLE Inc.**
Incremental angle of rotation of the section if the Rotate button in the GUI window is clicked.
- **SHOW DEVIATION**
Show the Deviation Contour Plot between two sections.

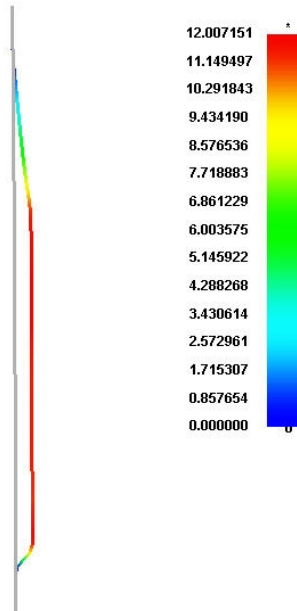

Figure 5.12 Deviation Contour Plot between two sections

- **NORMAL VIEW**

View the section from the normal direction.

5.1.10. MOVE SECTION BY MOUSE

This function allows the user to change the section cut location by moving the mouse. The section cut can translate along the local W axis or rotate about the local W axis.

- **TRANSLATE**

Click **MOVE SECTION BY MOUSE** button and eta/Post displays a Control Window for the user to define the reference point. Click **DEFINE REFERENCE POINT** to select a node in the current section as the reference node. Or click **PREVIOUS POINT** to use the previously defined reference point. The program draws a line along the local W axis as the directional line. Move the mouse along the directional line to obtain the new section cut nearest the cursor. Click the left mouse button to accept the new section and exit the function. The distance between the new section location and the reference point is dynamically displayed in the window.

- **ROTATE**

Click **MOVE SECTION BY MOUSE** button and eta/Post displays a Control Window for the user to define the rotation axis. Click **DEFINE ROTATION AXIS** to select two nodes in the current section as the W-Axis. Or click **PREVIOUS AXIS** to use the previously defined rotation axis. The user can drag the mouse to rotate the section along the W axis. Click the left or right mouse button to accept the new section and exit the function. The rotate angle of the new section based on the reference section is displayed in the window.

- **MOVE OR ROTATE SECTION BY INPUTTING DISPLACEMENT**

This function allows the user to input offset value to move section line position. Offset value is based on the previously defined cutting section. Enter offset value and click **GO** button, the section will translate along or rotates about the defined local W-axis.

5.1.11. DISPLAY OPTIONS

This function is used to control the model display and contains three options in the pull-down menu.

- **WHOLE MODEL**

Select this option and click APPLY. The whole model will be displayed after exit from the section cut menu and the section line will also be displayed at the same time.

- **SECTION ONLY**

Select this option and click APPLY. Only the section line will be displayed after exit from the section cut menu. This option is the default option when the user uses Section Cut function.

- **PARTIAL MODEL**

Select this option and click APPLY. The program will display partial model after exit from the section cut menu. After clicking APPLY, the program will prompt the user to select a side of the section line and display only the selected portion of the model on the screen. Figure 5.13 shows a typical display of PARTIAL MODEL option.

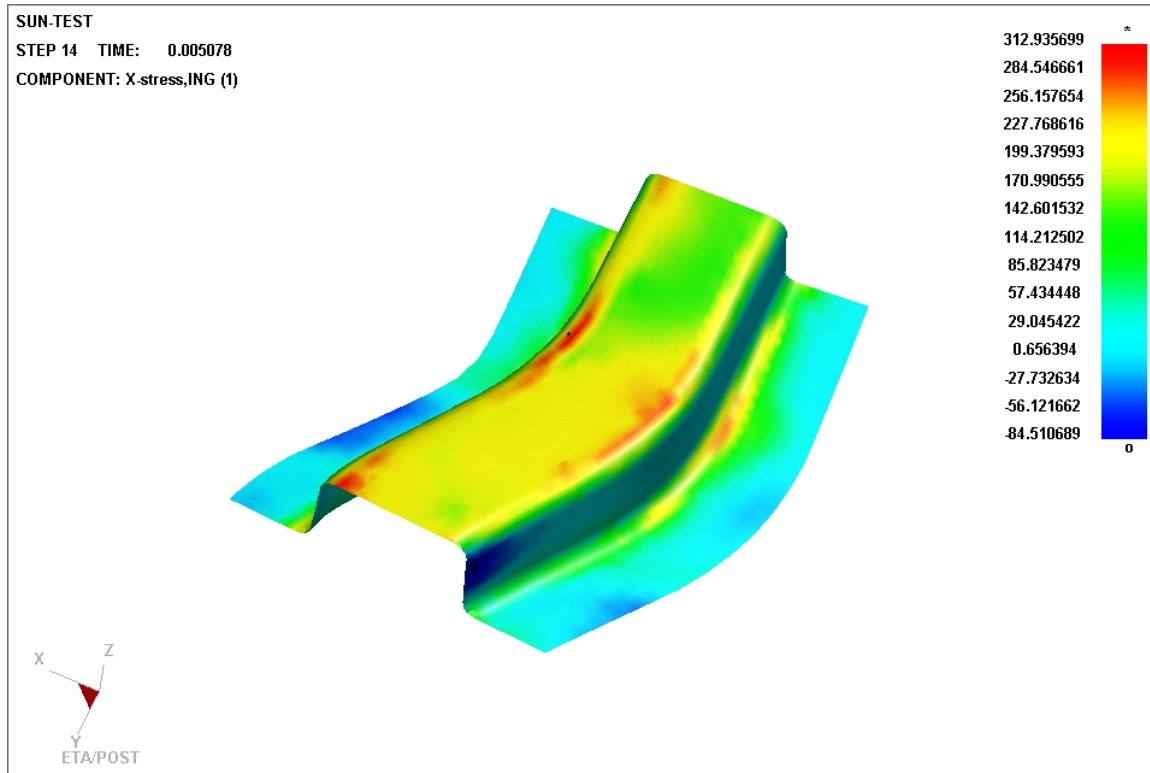

Figure 5.13 An Example for PARTIAL MODEL display

5.1.12. SECTION LINE POSITION

This function provides two options for the user to decide the position of the section plane: fixed or moved.

1. **FIXED**

If the user selects this option, the section cut plane is fixed. The section line will be made when the model intersects with the fixed section cut plane in each time step. Due to the relative movement between the model and the fixed section cut plane, the shape of the section line varies along with the

model movement. Therefore, the section line varies in different time steps.

2. MOVED

If the user selects this option, the section plane is moved with the model. The section cut plane always intersects with the same elements in the model in different time steps. This will assure that the section line is always cut from the same elements during the animation.

5.2. CONSTRAINT MOTION

This function enables the user to define a reference node for motion. The user may select any node in the model as the reference node by clicking SELECT REFERENCE NODE button. The user may also constrain any or all translation degree of freedom (X, Y and Z). Figure 5.14 shows the dialog window of the Constraint Motion.

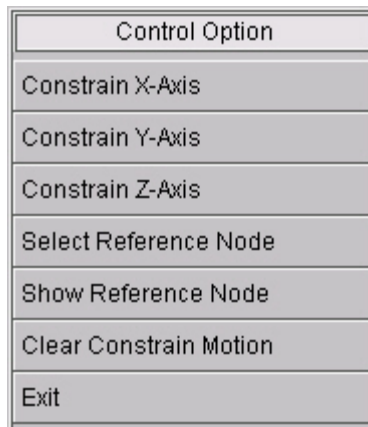

Figure 5.14 Constraint Motion Dialog Window

The reference node must remain stationary in the constraint direction. The rest of the model will be transformed according to the reference node.

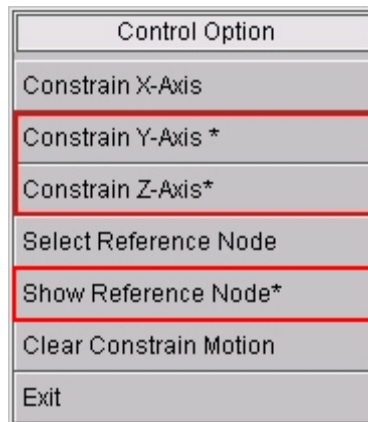

Figure 5.15 Constraint Motion Dialog Window

Note: After the selection of constraint axis, the program will label an asterisk as shown in Figure 5.15 . When Show Reference Node is clicked, the program will also label an asterisk. The program labels the reference node with a circle during the motion.

5.3. MIRROR RESULT BY XYZ

This function allows the user to define a mirror plane to mirror the analysis result. The mirror plane can be the XY PLANE, YZ PLANE or ZX PLANE of the user-defined global coordinate system or the local coordinate system, as shown in Figure 5.16.

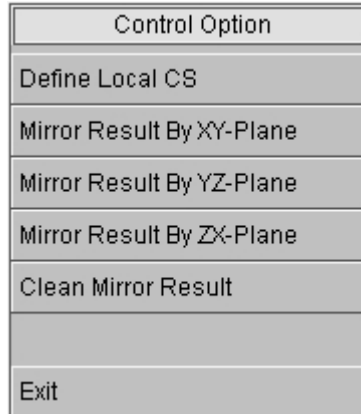

Figure 5.16 Mirror Result Control Option Window

Figure 5.17 shows an example of mapping a quarter of the model. After selecting MIRROR RESULT BY YZ PLANE, the program maps the result as shown in Figure 5.18. Only a half or a quarter of the model is needed when doing the calculation and analysis, which can greatly reduce time. During the postprocessing analysis, the whole model can be displayed for better visual effect.

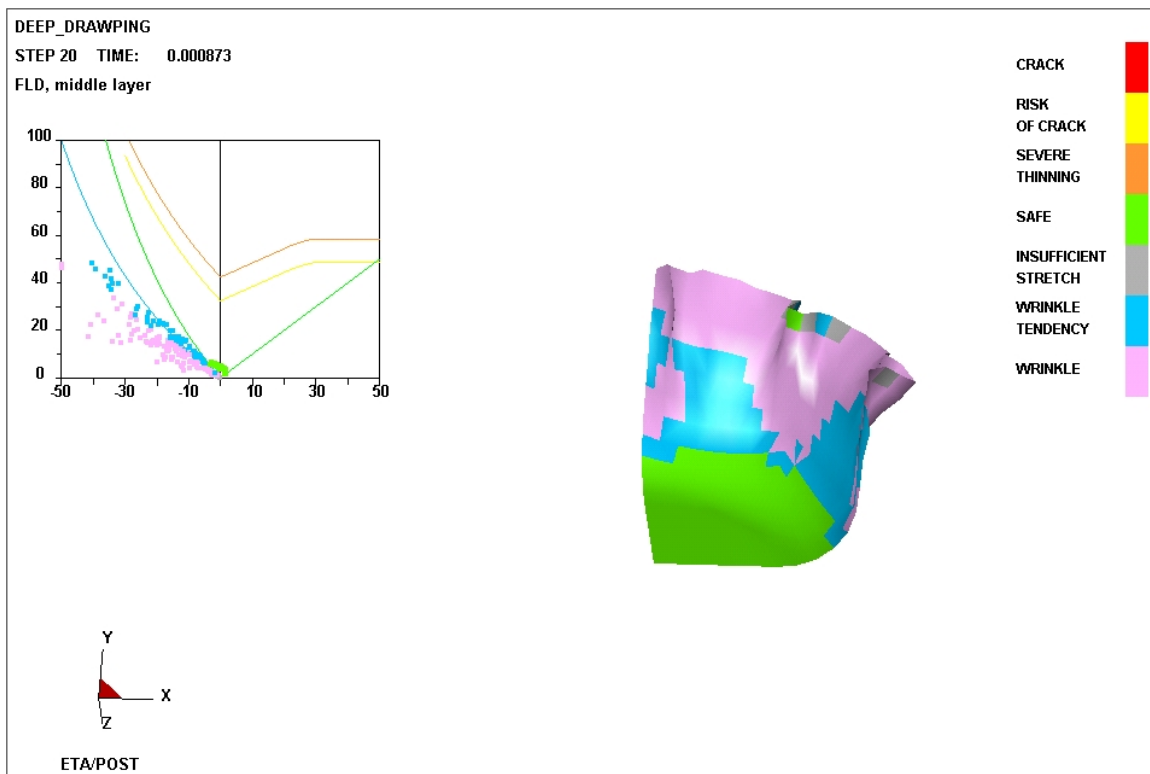

Figure 5.17 Example for analysis result of a quarter of the model

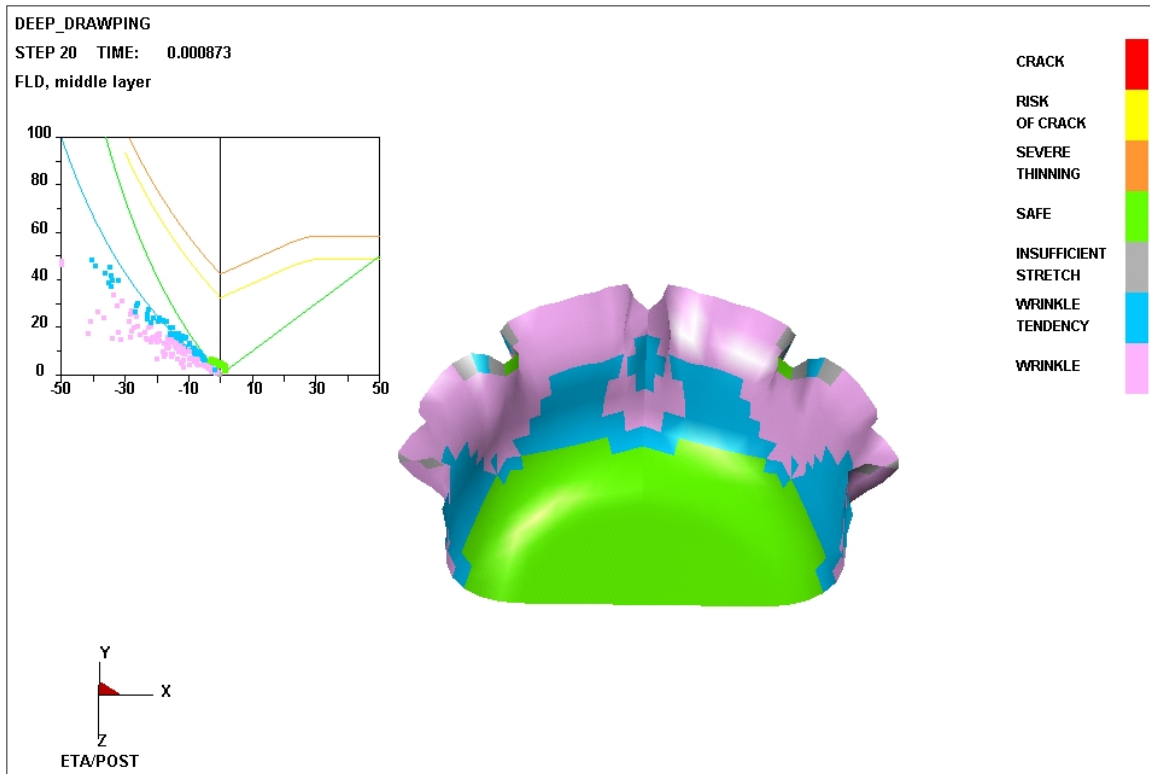

Figure 5.18 Mirror result along YZ Plane

Press CLEAN MIRROR RESULT in the Control Option Window to remove the mirrored model and result.

- DEFINE LOCAL CS

The user-defined UV plane of LCS is the symmetry plane. The process of Define Local CS is the same with the one of Define Cut Plane. Please refer to DEFINE CUT PLANE in Section 5.1.

5.4. FACE REFLECTION

This function simulates reflection model luminated by several tubular light sources that are parallel distributed on one plane. The formed zebra strips on the model surface are used to visualize the smoothness of the surface.

Function Control Window is shown in Figure 5.19. After entering this function, light strips are automatically shown on the model surface. The initial light source plane is the global X-Y plane. The reference point of the plane is located on the positive Z-axis direction at the center of the model. Light source width and spacing are automatically set according to the model size. The user may adjust the number, direction, width and spacing of light source to achieve different zebraing effect. The display result is shown as Figure 5.20. Light strips are distributed more straightforward and even on smooth region of the model. In the cruved region of the model, light strips are deflected and are distributed unevenly. The degree of deflection is in direct proportion to the local curvature variation in the model. A non-smooth or non-uniform light strip usually indicates a surface defect in the part. A dynamic display of the light strips moving across the part will help user to detect surface defects. Figure 5.21 shows a surface defect detected by light strip. Once the surface defect is found, the user should use the Stoning function to investigate the magnitude of the defect..

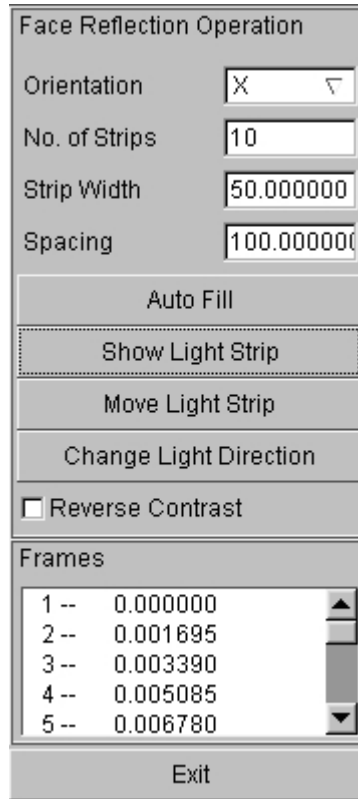

Figure 5.19 Face Reflection Control Window

1. LIGHT SOURCE PARAMETERS

- ORIENTATION

Set the axial direction for light source. There are three options: X, Y and User Defined. The default setting is X. X and Y indicates that the axis direction of light tube is set at global X and Y direction. After selecting User Defined, the user may drag mouse up and down to rotate the light tube in its plane. Left click or right click the mouse to confirm the result and exit.

- NO.OF STRIPS

Set the number of strips. The default number is 10.

- STRIP WIDTH

Set the strip width.

- SPACING

Set the strip spacing.

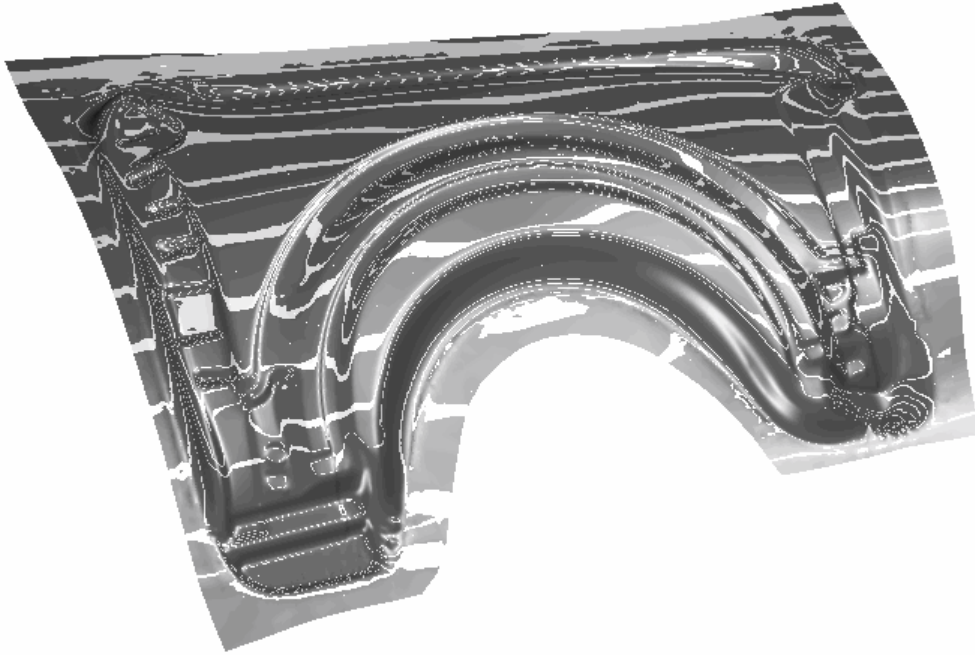

Figure 5.20 Face Reflection Result

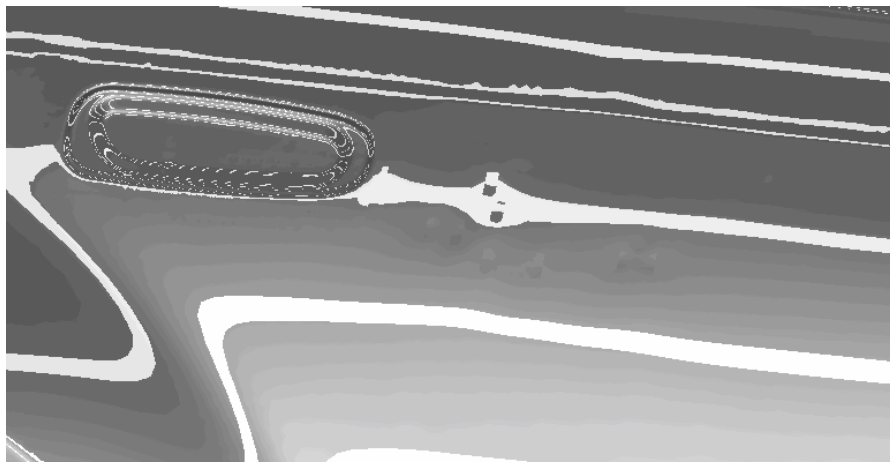

Figure 5.21 Surface defect detected from light strip

2. STRIP CONTROL

- **AUTO FILL**

Select this function to automatically reset the width and spacing of the light tubes according to the current model size and light tube plane position to make strips evenly distributed on the model face.

- **SHOW LIGHT STRIP**

Select this function to re-plot the current examination result.

- **MOVE LIGHT STRIP**

This function allows the user to drag the mouse to move light strip. Left click or right click mouse to confirm the result and exit.

- **CHANGE LIGHT DIRECTION**

This function allows the user to adjust the direction of the light source plane. The light source plane will dynamically rotate about the model center by moving the cursor up and down, and the rotation axis is the axis of the light source. Left click or right click the mouse to confirm the result and exit. If the main part of model is not located on the global X-Y plane, the user may use this function to adjust the light source plane to a desirable position.

- **REVERSE CONTRAST**

Select this function to reverse the color of the light and shade region.

3. **FRAME**

List all the frames information of the current model. If the user clicks one frame, the program will re-plot the current model and reflection result according to the model in this frame.

4. **EXIT**

Exit the function.

5.5. ACTIVE WINDOW

This function allows the user to display a portion of the model for more detailed viewing. Once a desired region is selected, the program will set this region as the active window and only display the analysis result for a portion of the model. Other portion of the model will be masked and inactive.

The user can define the Active Window by options of Cursor, Window, Polygon and Freehand, or use Undo, Redo, Clear Active Window to reset the active window, as shown in Figure 5.22. After the definition, click Exit to quite Define Active Window.



Figure 5.22 Define Active Window Control Window

Click **CLEAR ACTIVE WINDOW** from the **TOOL** menu to remove the defined active window. The program will display the whole model.

5.6. NODE TRACE

NODE TRACING allows the user to select a set of nodes to be traced during animation. The dialogue box shown in Figure 5.23 prompts the user to select node. A trace is a line or track that shows the path that the

node takes during the motion. A typical Node Trace is shown in Figure 5.24.

Control Option
Select by Cursor
Select by Window
Select by Polygon
Select by Freehand
Select by Displayed
Select by Part Name
Reject Last Selected
Redo
Abort Selected
Exit

Figure 5.23 Select Node Control Window

TEST
STEP 16 TIME: 0.010910

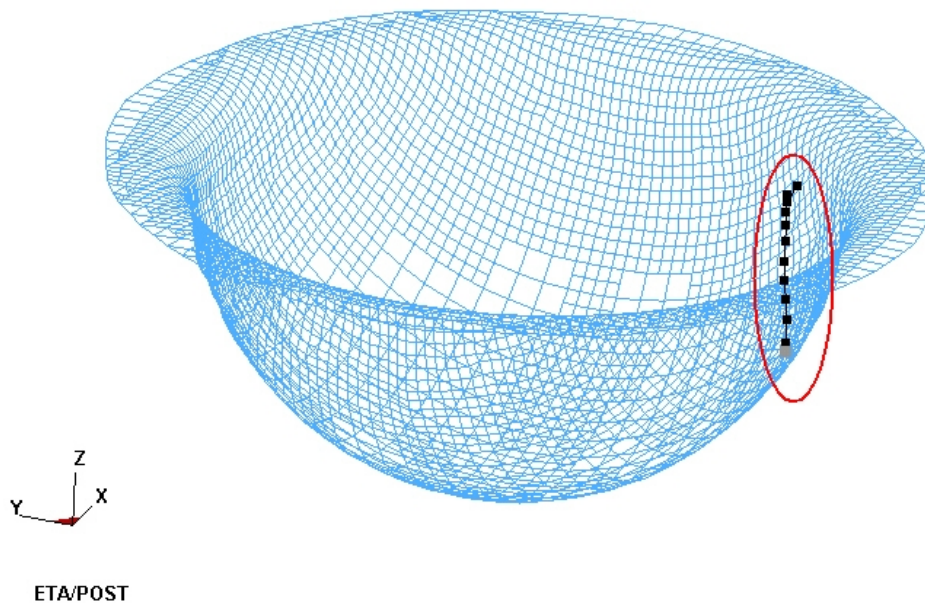

Figure 5.24 Node Trace

Click **CLEAR NODE TRACE** from the **TOOL** Pull-down menu to remove all of the currently defined traces.

5.7. PART VALUE CURVE

This function allows the user to plot time-history curve for the maximum and minimum value in all the nodes or elements in the selected parts. The function only works during contour animation. The program displays a dialog window as shown in Figure 5.25 to prompt the user to select the desired parts. Figure 5.26 shows a typical result history curve in part thickness animation, where one is the max. thickness-time curve, and the other is the min. thickness-time curve.

Note: The user should select the morphed part (blank) as the tool parts don't have results.



Figure 5.25 Select Part Control Option

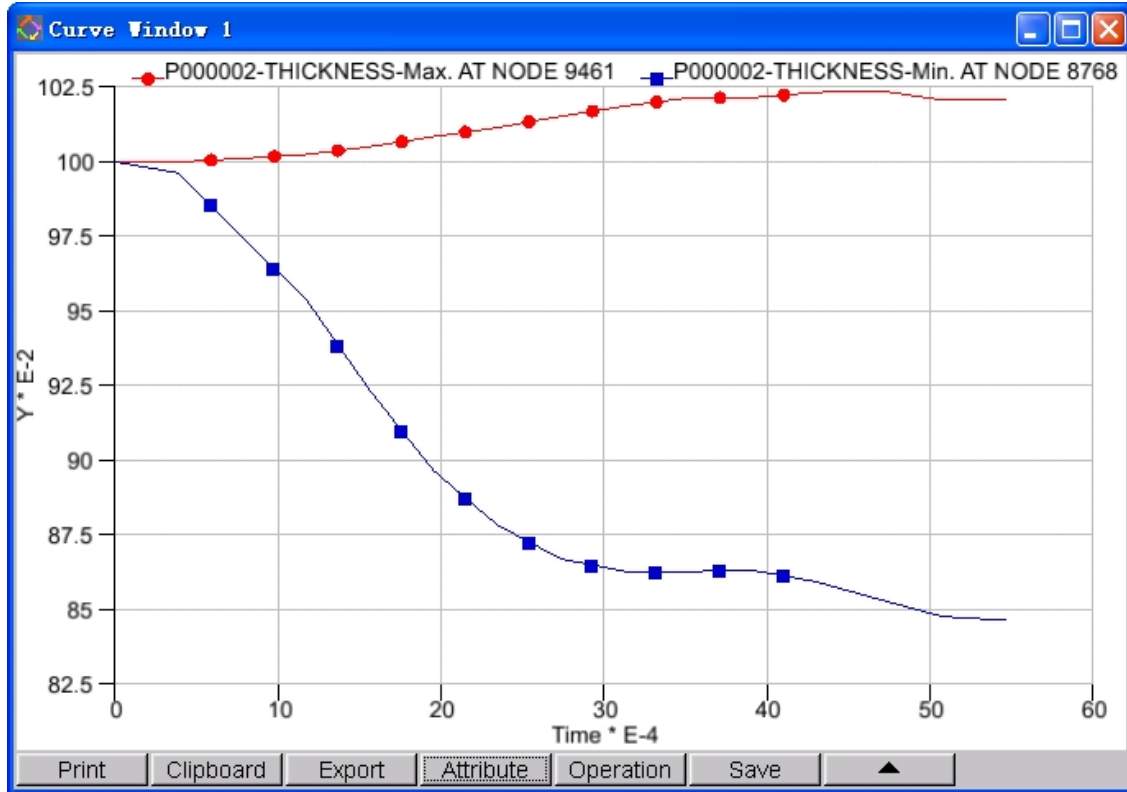

Figure 5.26 A Typical Thickness-Time History Curve

5.8. NODE VALUE CURVE

This function allows the user to plot a time history curve of the result for the selected nodes as shown in Figure 5.27. The curve is in the new curve table window. This function is only available in contour animation. After selection of the desired nodes, the program shows the nodal result history curve as shown in Figure 5.28.



Figure 5.27 Select Node Control Window

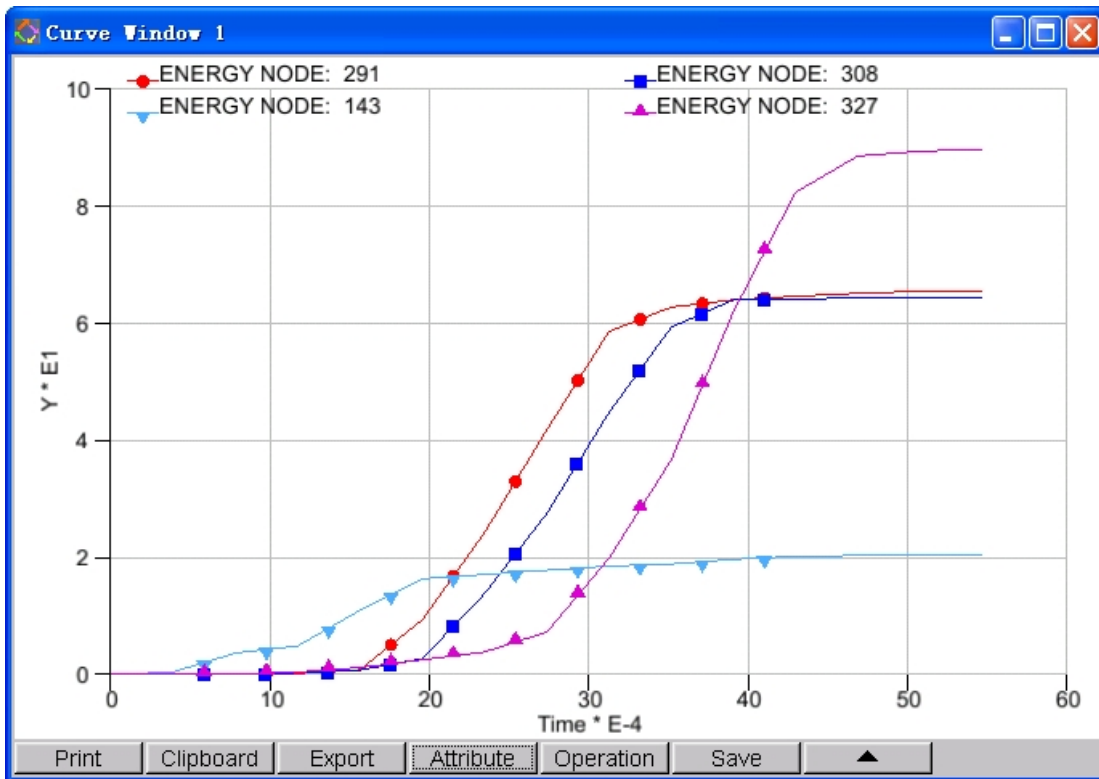

Figure 5.28 Node Contour Result History Curve

5.9. ELEMENT VALUE CURVE

This function allows the user to plot the time history curve for the result of the selected elements. The curve is plotted in a graph window. This function only works during contour animation with ELEMENT RESULT option selected. The procedure of this function is same as NODAL VALUE CURVE as described in Section 5.6. Figure 5.29 shows a typical Element Value Curve.

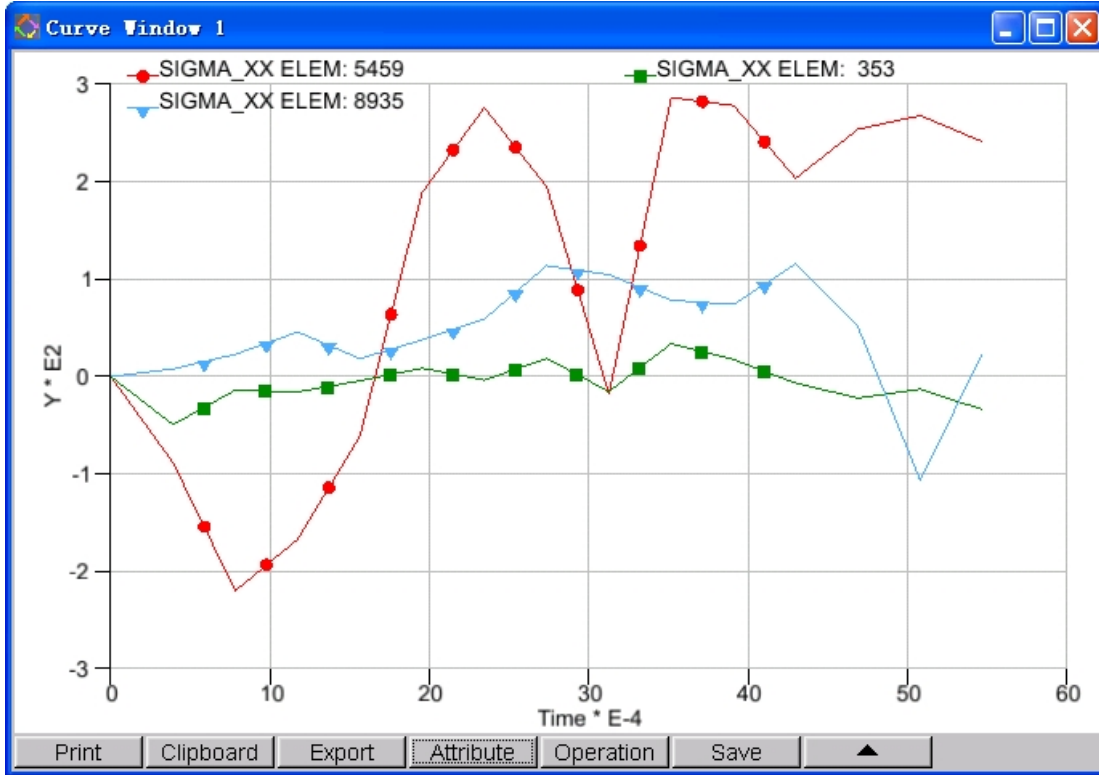

Figure 5.29 An Example of ELEMENT VALUE CURVE

5.10. NODAL DISPLACEMENT CURVE

This function helps the user to draw a displacement time history curve for the selected nodes. The user may select multiple displacement components at the same time, as shown in Figure 5.30. After selection of the desired nodes, the program displays the time history curve of the nodal displacement result in the new curve window as shown in Figure 5.31.

Control Option
Displacement_X *
Displacement_Y *
Displacement_Z *
Displacement_Total *
Select by Cursor
Select by Window
Select by Polygon
Select by Freehand
Select by Displayed
Reject Last Selected
Redo
Abort Selected
Exit

Figure 5.30 User Select Control Window

Displacement component marked with (*) in Figure 5.30 are plotted at the same time. The default setting is to display 3 displacement components and total displacement. Click any one of the components to remove it. Click once again to select this component.

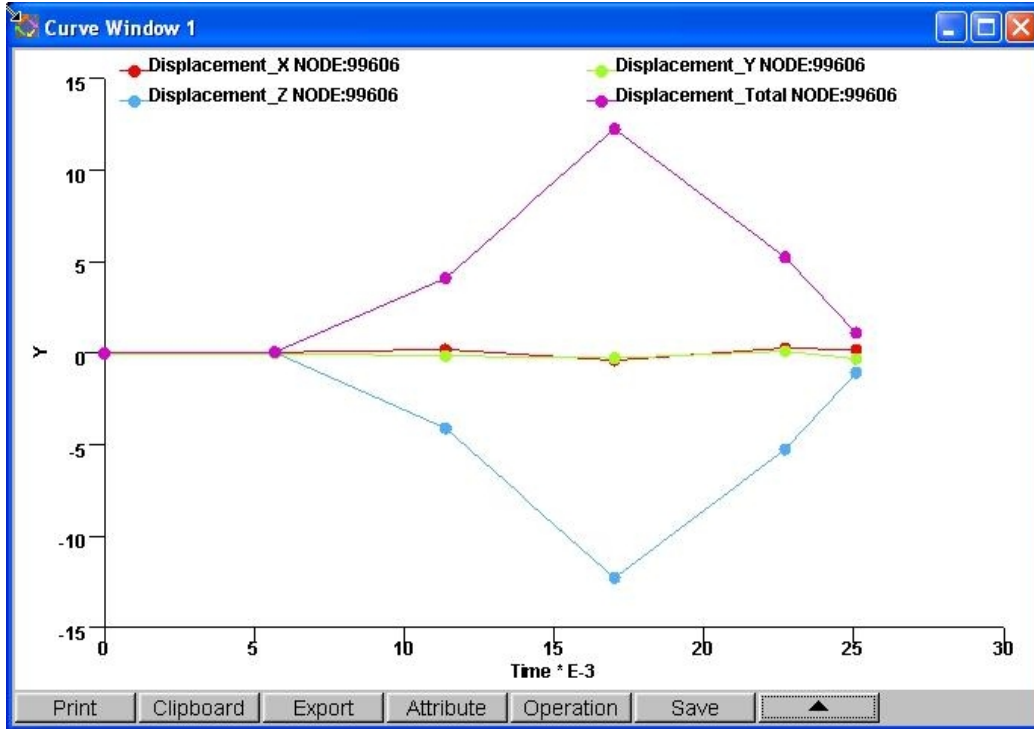

Figure 5.31 An Example of Node Displacement Curve

5.11. DISTANCE CURVE

This function is used to draw the Distance Curve between two selected entities. There are four available types of distance curves: NODE-NODE, NODE-ELEMENT, NODE-PART and NODE-PLANE. Figure 5.32 shows the Control Window and Figure 5.33 shows a NODE-PART Distance Curve.

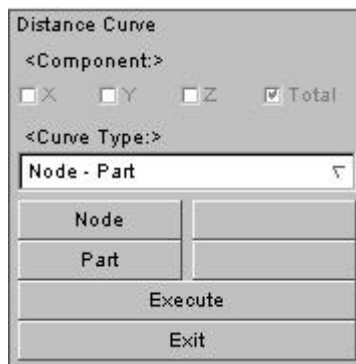

Figure 5.32 Distance Curve Control Window

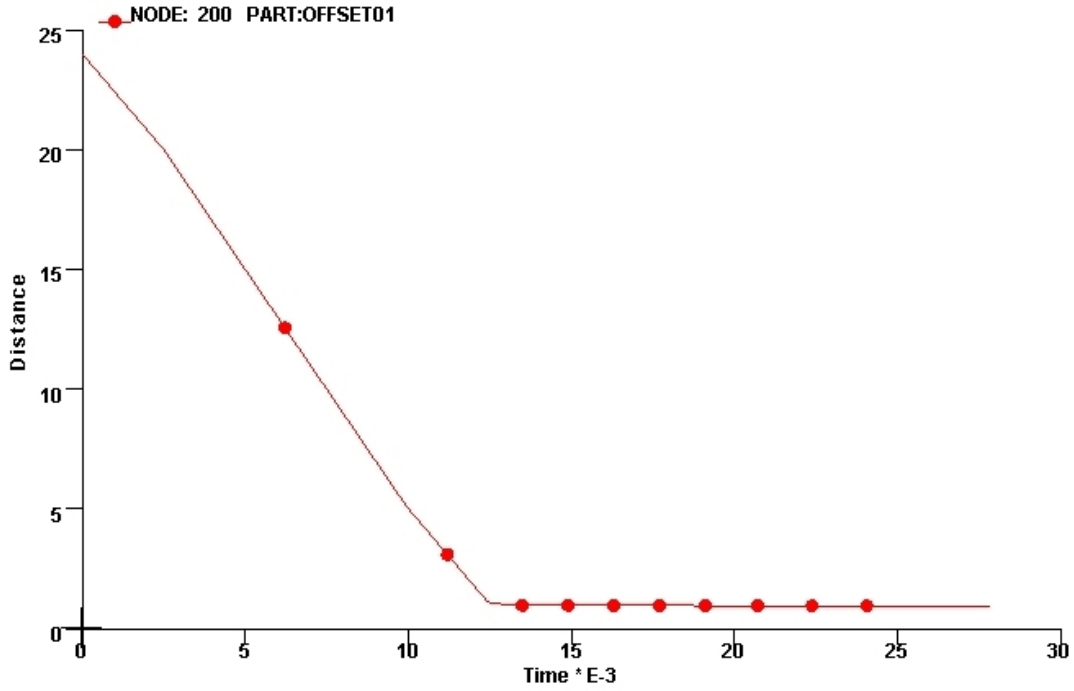

Figure 5.33 NODE-PART Distance Curve

5.12. SCREEN CURVE OPERATION

This function allows the user to operate the curves in the display window. The Control Window is shown in Figure 5.34.

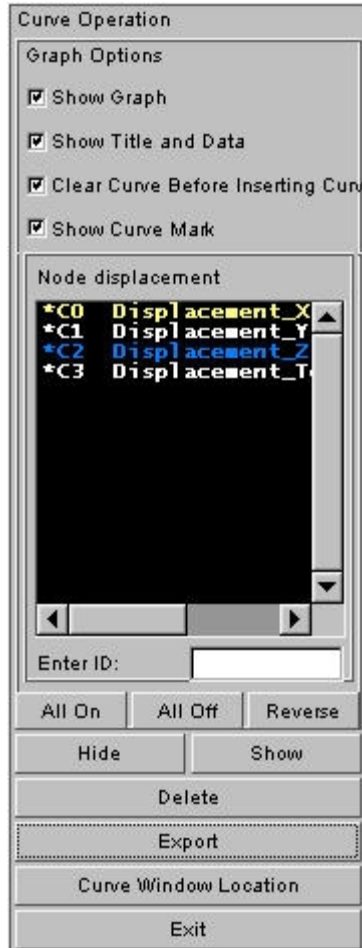

Figure 5.34 Curve Operation Control Window

1. GRAPH OPTION

- SHOW GRAPH

If this option is toggled on, curves will be shown in the window; otherwise, they will not be shown.

- SHOW TITLE AND DATA

If this option is toggled on, title and data will be shown in the window; otherwise, they will not be shown.

- CLEAR CURVE BEFORE INSERTING CURVE

If this option is toggled on, the original curves will be deleted when adding other curves; otherwise they will not be deleted.

- SHOW CURVEMARK

If this option is toggled on, curvemark will be shown in the window; otherwise, they will not be shown.

2. EXPORT

This function enables the user to export curves from the window to an external file in ETA, DYNA or Nastran format.

3. CURVE WINDOW LOCATION

This function is used to specify the display locations of curves in the window.

5.13. PART DISTANCE

This function is used to calculate the distance between two parts and display the result in contour plot. The control window is shown in Figure 5.35. The user needs to set Source part and Destination part. The calculation result is displayed on the Source part.

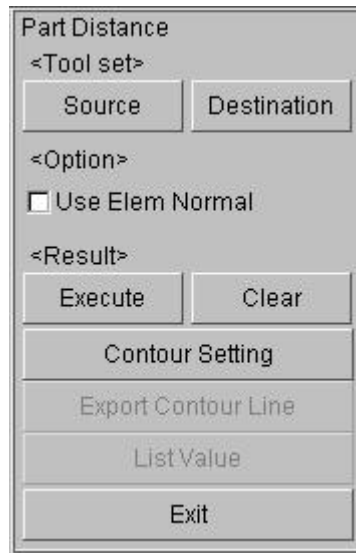

Figure 5.35 User Control Window

1. TOOL SET

- SOURCE
Select source part for distance calculation.
- DESTINATION
Select destination part for distance calculation.

2. OPTION

- USE ELEM NORMAL
If this option is toggled off, the calculated distance is an absolute value. If this option is toggled on, the element normal direction of two parts should be considered for the calculated distance and the calculated distance value can be positive or negative depending on the normal direction of the source part. Figure 5.36 shows the result when the option is toggled off while Figure 5.37 shows the result when the option is toggled on.

3. RESULT

- EXECUTE
Calculate the distance between two parts and display the result in contour plot.
- CLEAR
Clear the calculated result.

4. Exit

Exit this function.

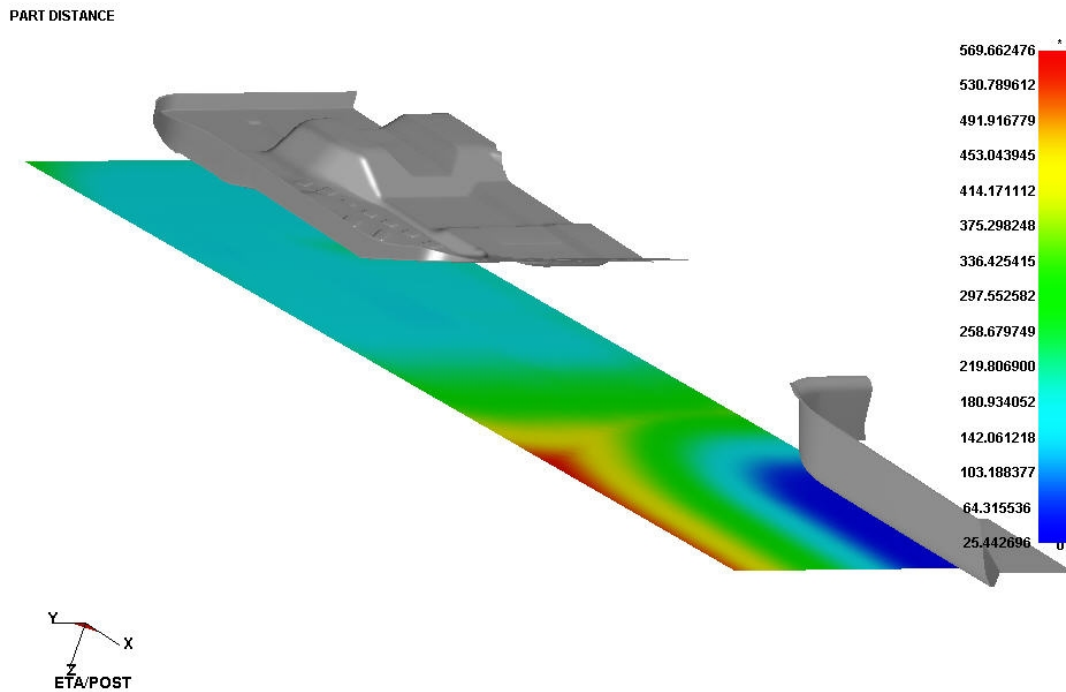

Figure 5.36 Calculation Result with the Element Normal Option toggled off

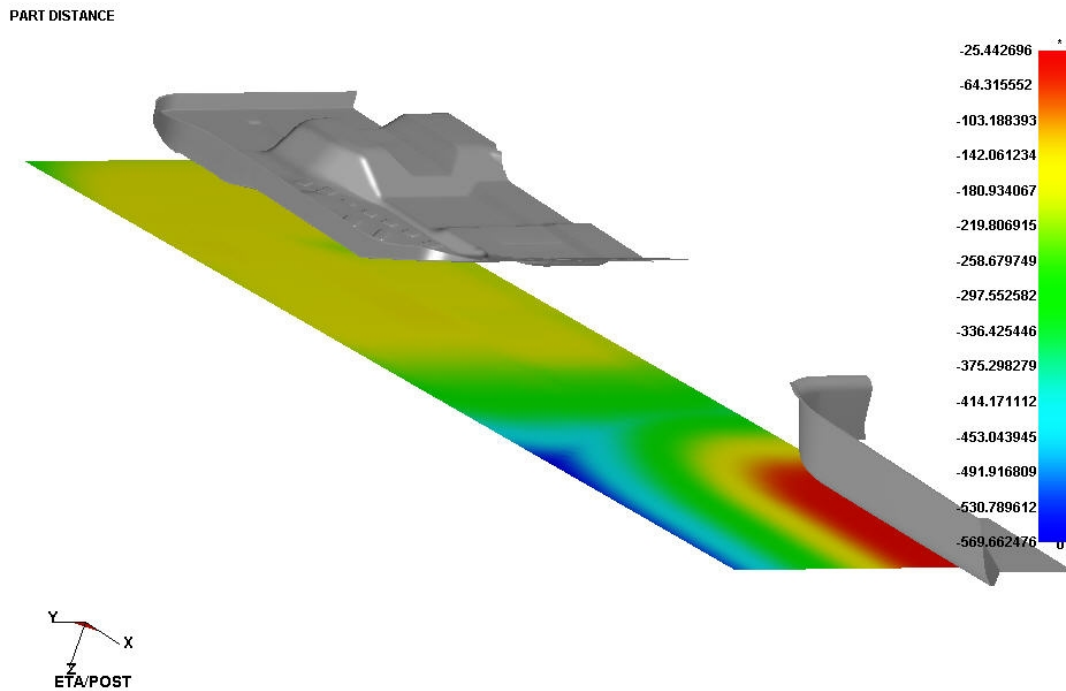

Figure 5.37 Calculation Result with the Element Normal Option toggled on

5.14. PART INTERFERENCE CHECK

This function is used to check the interference between parts. The User Control Window is shown in Figure 5.38.

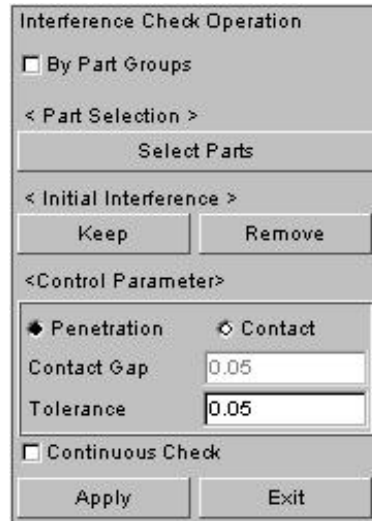

Figure 5.38 User Control Window

1. BY PART GROUPS

If this option is toggled on, the user needs to set the master part group and slave part group. This function is used to check the interference between two part groups. There is no checking of interference between parts within the part group. If this option is not toggled on, the user may select any parts. This function will only examine the interference between any two parts.

2. INITIAL INTERFERENCE

In some cases, the initial model has interference in itself. The user may need to ignore or keep the interference.

- KEEP

Filter the interference from the initial model generated by the current step.

- REMOVE

Plot all the interferences without filtering the initial model interference in the current step.

3. CONTROL PARAMETERS

- PENETRATION

This option is used to check if there is penetration between elements of the parts.

- CONTACT

This option is used to check if there is contact between elements of the parts.

- CONTACT GAP

This option is only used for Contact interference. The value is the maximum allowable gap criterion to distinguish the contact interference.

- TOLERANCE

This function is used to control the calculation accuracy.

4. CONTINUOUS CHECK

After selection of this option, the program will automatically check interferences when plotting each step during animation. The animation will pause automatically whenever interference is detected.

5.15. DRAWBEAD FORCE

This function is used to show the drawbead force. Figure 5.39 shows the Drawbead Force Distribution.

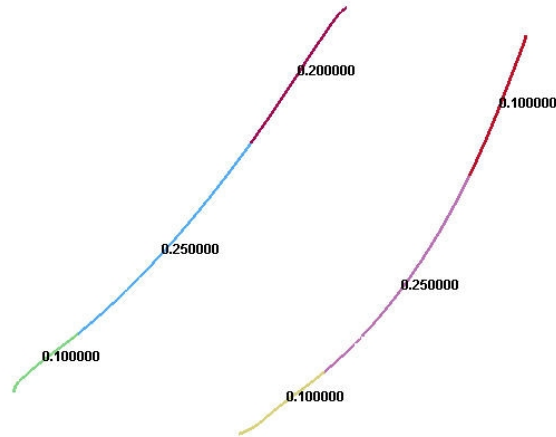

Figure 5.39 Drawbead Force Distribution

5.16. EXPORT BOUNDARY LINE

This function helps the user to export boundary line of part to file. As shown in Figure 5.40, click Select Parts to set the parts for the exported boundary line, and then click Export Boundary Lines. Set file path and name in the subsequent dialogue box (the format of boundary line file is Line Data).



Figure 5.40 Export Boundary Line dialog window

5.17. EXPORT PRESSURE MAGNITUDE

This function allows the user to export the pressure magnitude of the designated element to file. As shown in Figure 5.41, click Select Tool cells and then click Export Pressure Magnitude. Set file path and name in the subsequent dialogue box (the saved file format is *.prs).

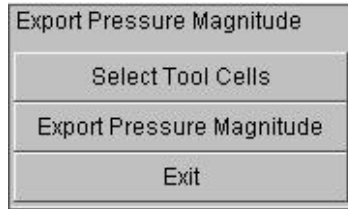

Figure 5.41 Export Pressure Magnitude

5.18. PAINT BLANK

This function is used to paint the selected images in jpg or tif format on the selected part. Figure 5.42 shows the User Control Window.



Figure 5.42 Paint Blank Control Window

5.18.1. TEXTURE MANAGER

This function enables the user to select, add or delete image texture used to paint on the part. They can be image files in jpg or tif format. Figure 5.43 shows the Texture Manager control window.

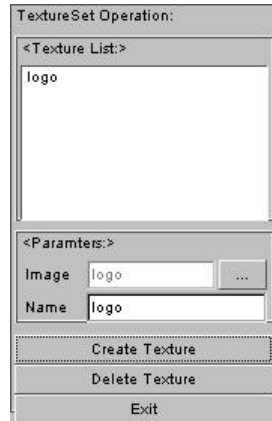

Figure 5.43 Texture Manager Window

- **TEXTURE LIST**
Show all added texture names.
- **PARAMETERS**
Contain IMAGE (texture selection path) and NAME (texture name).
- **CREATE TEXTURE**
Add a new image texture to Texture List.
- **DELETE TEXTURE**
Delete the selected image texture from Texture List (the currently used texture cannot be deleted).

5.18.2. SELECT TEXTURE

This function is used to select the image texture to be painted on PART.

5.18.3. SELECT MAPPING STYLE

This function enables the user to select the Mapping Style. There are two styles available: DEFAULT XY MAPPING and DEFINE XY MAPPING.

5.18.4. BIND

This option is used to paint the selected image texture on the specified part, as shown in Figure 5.44.



Figure 5.44 Painted effect

5.18.5. ERASE

This option is used to cancel the image texture painted on blank.

5.18.6. PAN

This option is used to move the image texture on blank. The image will be moved as the user moves the cursor. Click the left mouse button to stop the movement.

5.18.7. ROTATE

This option is used to rotate the image texture on blank. The program will prompt the user to select a location on the part as rotation center. The image will be rotated as the user moves the cursor. Click the left mouse button to stop the rotation.

5.18.8. SIZE

This option is used to scale the image texture on blank. The program will prompt the user to select an location on the parts as zoom center. The image will be enlarged or reduced as the user moves the cursor. Click the left mouse button to stop the scaling.

5.19. UNIT CONVERSION

This function enables the user to switch units, converting the current unit system to another one. Figure 5.45 shows the Unit Conversion window.

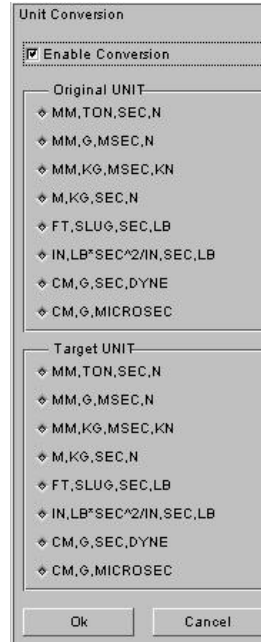

Figure 5.45 Unit Conversion window

5.20. MODEL SUMMARY

This function enables the user to obtain the statistical data regarding elements and nodes in the model. Figure 5.46 shows a sample model summary.

Model Summary	
Number of Parts:	4
Number of Elems:	2488
Number of Nodes:	2622
Max Elem No.:	2703
Max Node No.:	2730
Beams :	0
Tri Plates :	144
Quad Plates :	2344
Hexahedrons :	0
Wedges :	0
Tetras :	0
Exit	

Figure 5.46 Model Summary

Chapter 6

OPTION

The functions in this menu are shown in Figure 6.1. The user can customize the interface appearance in the graphic window.

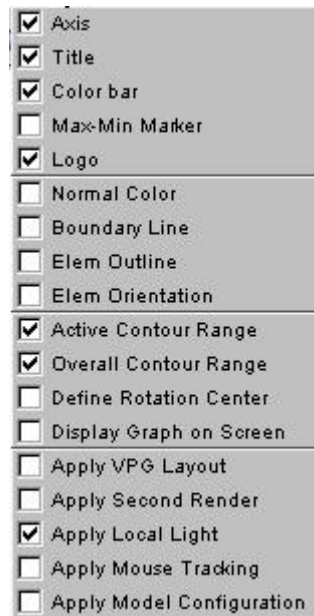

Figure 6.1 Option Menu

A detailed description of each option is given below.

6.1. AXIS (toggle)

This option is used to toggle on/off the global coordinate system XYZ displayed in the lower left corner of the graphic window.

6.2. TITLE (toggle)

This option is used to toggle on/off the title of the result file displayed in the upper left corner of the graphic window.

6.3. COLOR BAR (toggle)

This option is used to toggle on/off the color bar at the right corner of the screen.

6.4. MAX-MIN MARKER (toggle)

This option is used to control the marker for the physical quantity in graphic area on the screen. The

maximum is usually marked with * and the minimum is marked with o.

6.5. LOGO (toggle)

This function is used to toggle on/off the Company Logo (eta) at the lower left corner of the screen.

6.6. NORMAL COLOR (toggle)

When NORMAL COLOR is toggled on, PLATE NORMAL from DISPLAY OPTIONS at the lower right corner of the screen is used to display the color of the finite element model. The front side is the original color of the part and the reverse side is gray. When NORMAL COLOR is toggled off, PLATE NORMAL from DISPLAY OPTIONS at the lower right corner of the screen is used to display the normal of the finite element model and an arrow is displayed along the normal of each element. This option can help the user to check the normal inconsistencies in finite element mesh. The operations of NORMAL COLOR and PLATE NORMAL are shown in Figure 6.2.

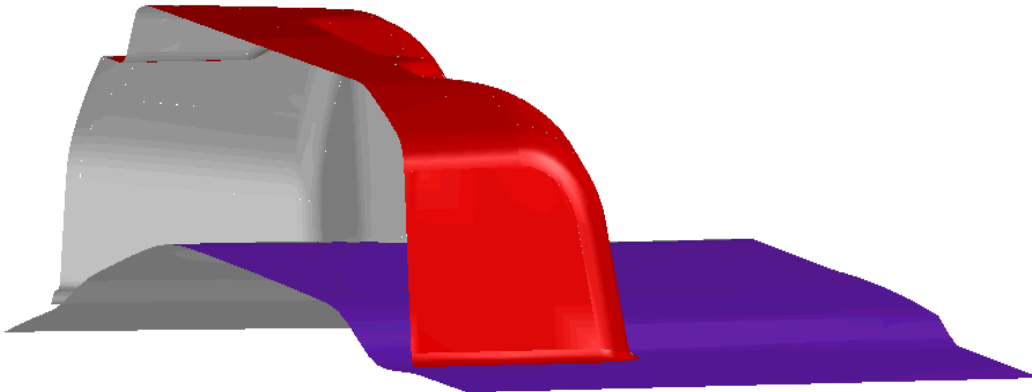

Figure 6.2 Parts displayed in different colors in normal directions

6.7. BOUNDARY LINE

This option is used to toggle on/off part boundary line.

6.8. ELEM OUTLINE

This option is used to toggle on/off the solid element outline.

6.9. ELEM ORIENTATION

This option shows the orientation of each element and displays an arrow at the element edge in turn. It helps the user to view the normal vector direction (determine the normal vector in accordance with the right hand rule). The operation of ELEMENT ORIENTATION is shown in Figure 6.3.

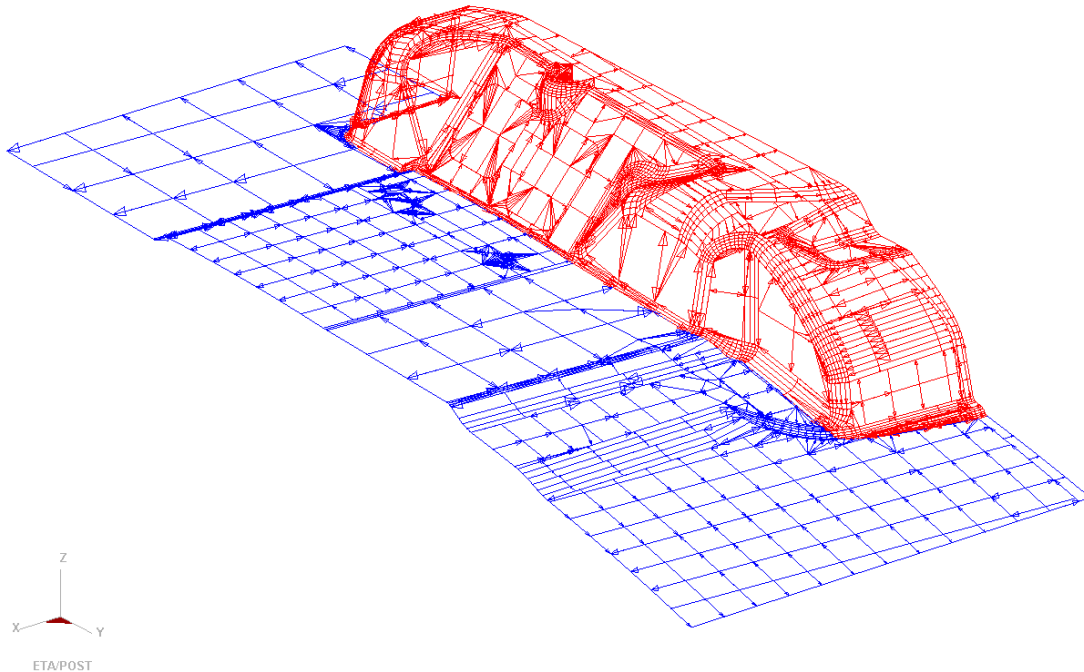

Figure 6.3 Typical display with Element Orientation option

6.10. ACTIVE CONTOUR RANGE

If this option is selected, the contour range in color bar will change according to the displayed part range in graphic area. If this option is not selected, the contour range is always the whole model range even if only a portion of parts are displayed in graphic area.

6.11. OVERALL CONTOUR RANGE

If this option is selected, the contour range in color bar is the range for all frames. If this option is not selected, the contour range is just the range of the current frame.

6.12. DEFINE ROTATE CENTER

If this option is selected, the user can customize the rotate center. If this option is not selected, the program will automatically define the rotate center.

6.13. DISPLAY GRAPH ON SCREEN

This option is used to toggle on/off time-history curve display on screen.

6.14. VPG LAYOUT

eta/POST supports several preprocessing software, such as DYNAFORM, VPG, etc. The default layout is DYNAFORM interface. When selecting this option, eta/POST interface layout adopts the interface layout for VPG post processing.

6.15. SECOND RENDER

When some high end graphic cards cannot work properly, this option is required to apply the second shading. The general symptom is the menu and highlight on the screen are not updated correctly. Under ordinary condition, this option is not necessary.

6.16. FADED BACKGROUND

If this option is selected, faded background will be used. Otherwise, the background is the top color.

6.17. LOCAL LIGHT

If this option is selected, local light source will be used. The positions of two local light sources can be adjusted by using the key combination of SHIFT and left mouse button. Otherwise, global light source is adopted and only the direction of the global light source can be adjusted by using the key combination of SHIFT and left mouse button.

6.18. MOUSE TRACKING

When selecting this option, eta/Post can display information about elements or nodes that are corresponding to the cursor position in real time (LIST VALUE).

6.19. APPLY MODEL CONFIGURATION

If this option is toggled on, the program will automatically return to the display location for the previous model operation when re-opening the result file.

Chapter 7

POSTPROCESS

The functions in the POSTPROCESS menu allow the user to graphically display and manipulate analysis results. There are 5 buttons in the post-processing tool bar as shown in Figure 7.1a, and 12 special functions for eta DYNIFORM (sheet metal analysis) as shown in Figure 7.1b.

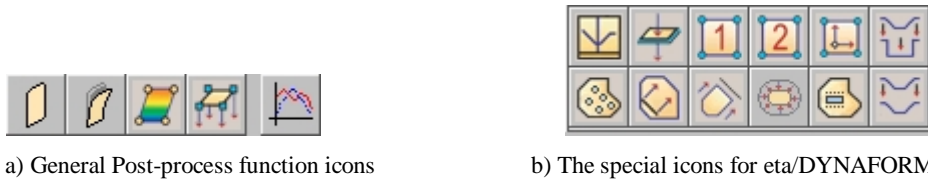

Figure 7.1 Post-process function icons

Once a function in the tool bar is selected, the POST-PROCESSING CONTROL WINDOW appears. Each function allows the user to graphically display and manipulate a specific result for stamping simulation. The user selects the desired Stamping Simulation Result, Result Components and FRAME RANGE, and controls the display via display panel or show the result such as setting the display velocity and displaying some options of the result.

Note: *These postprocess menus can only be activated after loading the result files of LS-DYNA. Please refer to FILE/OPEN in Chapter 3 FILE MANAGER.*

Note: *The user is not able to operate the buttons on the control dialog box when some control option windows are active.*

A detailed description of each function is given in the following sections.

GENERAL POST-PROCESS FUNCTION ICONS

The post-process function icons are always displaying on the tool bar of Post-Processor after the user load the result files from LS-DYNA or NASTRAN. These are common functions for various finite element analyses.

7.1. UNDEFORM

This function is used to display the un-deformed model shape. If displayed in plot, the model will return to the original state once this option is selected.

7.2. DEFORM

This function is used to animate the deforming process of the model and display displacement of every step result. The operation options are shown in Figure 7.2.

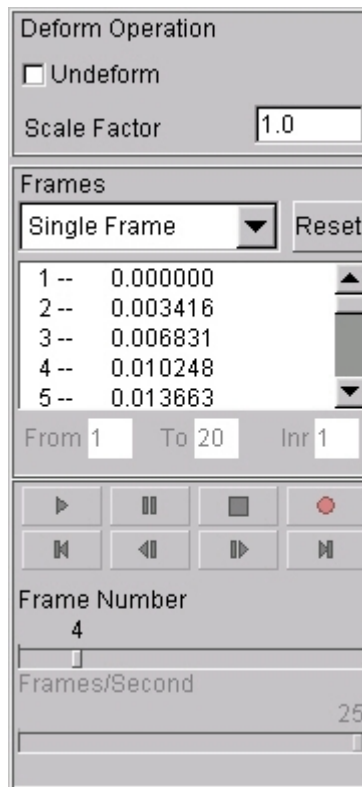

Figure 7.2 Deform control window

7.2.1. DEFORM OPERATION

1. SHOW UNDEFORM SHAPE

This function enables the user to toggle on/off the undeformed geometry of the model. The deformed

parts are plotted in its original color while the undeformed model is plotted in white.

2. SCALE FACTOR

This function is used to adjust the default scale factor of the deformed part. The default is 1. It scales the plotted components to a user-defined proportion and displays them on screen. For example, if the user plots the deformed result, he/she could magnify the deformation by a factor of ten to see small deformation not readily visible during animation.

7.2.2. FRAME OPERATION

This function allows the user to select desired frame(s) to plot (single frame) or animate (more than one frame) deformation as shown in Figure 7.3. There are 6 options in it.

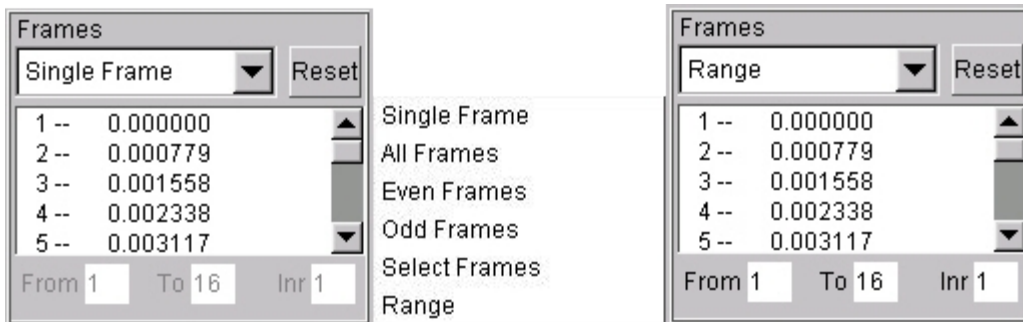

Figure 7.3 Frames Operations

1. FRAMES

This option allows the user to select frame(s). Single frame can be plotted and multiple frames can be animated. The selected frame(s) will be highlighted in blue.

- SINGLE FRAME

The program will display the deformation result of the frame immediately when the user selects Single Frame.

- ALL FRAMES

All frames are selected once this option is picked.

- EVEN FRAMES

The even frames are selected once this option is picked.

- ODD FRAMES

The odd frames are selected once this option is picked.

- SELECT FRAMES

The program selects any frame once this option is picked. Uncontinuous frames can be selected by clicking the left mouse button while holding CTRL. A continuous set of frames can be selected by clicking the left mouse button while holding SHIFT.

- RANGE

The RANGE window provides some options to select frames as shown in Figure 7.3. Once RANGE is selected, the input box below the frame window will be activated. The user can input the range and spacing of the frame and then press ENTER or click  button to confirm.

Note: The PLAY button is only available when multiple frames are selected.

2. RESET

This function clears all the previous selection operations.

7.2.3. ANIMATION OPERATION

This function allows the user to animate the selected frames as shown in Figure 7.4

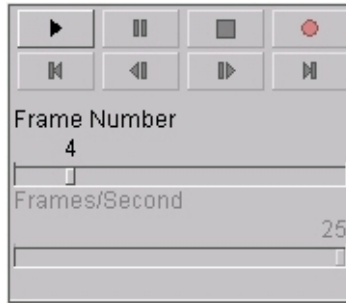

Figure 7.4 Animate

1. PLAY 

This function is used to animate the selected frames. Once the frame number is bigger than 1, the PLAY button can be used (otherwise, disabled). After clicking the PLAY button, the other three buttons, PAUSE, STOP and RECORD are activated as shown in Figure 7.5.

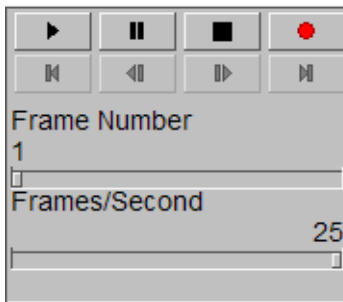

Figure 7.5 Play Status

2. PAUSE 

This function is used to pause the animation as shown in Figure 7.6. In this mode, the four other functions are enabled to use.

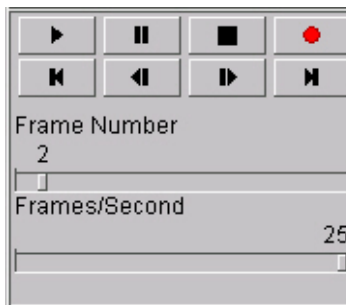

Figure 7.6 Pause Status

3.  FIRST FRAME

Display the first frame.

4.  PREVIOUS FRAME

Display the previous frame.

5.  NEXT FRAME

Display the next frame.

6.  LAST FRAME

Display the last frame.

7.  STOP

Stop the animation.

8. 

This function is used to record the current animation as AVI or E3D files. AVI file is a Microsoft multimedia file, which can save a series of 2D images. E3D is a file format developed by ETA, which can save 3D animation and play it in eta/3Dplayer.

- During animation, click  button and the program displays the WRITE FILE window for the user to choose the file type and enter the name and location for the file. Select AVI (*.avi) or E3D (*.e3d) format to save the file, enter a file name and save to the designated directory. The default directory is where the d3plot files located.
- After entering the file name and selecting a directory, click the SAVE button in the WRITE FILE window. For AVI file type, eta/Post displays the SELECT COMPRESSION FORMAT for the user to select the compression type and quality.
- The program writes the AVI or E3D file for the current animation

9. FRAME NUMBER

After the animation is paused, this function allows the user to drag the slider to the desired frame to display the result. During animation, the frame number can be adjusted automatically according to the current step.

10. FRAMES/SECOND

This function allows the user to adjust the speed at which the animation is running by altering the number of frames per second. The user can drag the slider to adjust the frame rate. Once the frame rate is selected, the animation will continue at this frame rate until it is paused or stopped.

7.3. CONTOUR

The functions in this menu enable the user to animate the element stress/strain and related results in real time. The color bar, located on the right side of the graphic window, displays the corresponding contour values. The highest contour value in the model is labeled with an asterisk (*) and the lowest is labeled with a zero (0), as shown in Figure 7.7. Select Stress-Strain or Displacement in Contour Operation firstly, and then select Current Component to continue the operation. The detailed operation process is shown as follows.

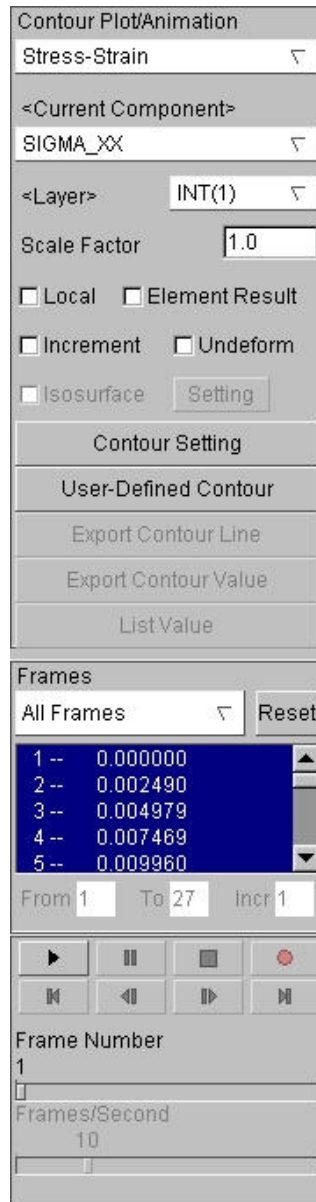
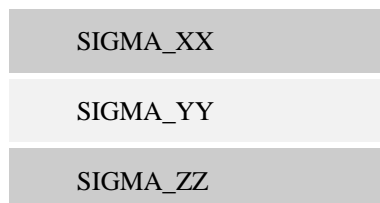

Figure 7.7 Contour control window

7.3.1. CURRENT COMPONENT

The contour animation can show STRESS/STRAIN and DSIPALCEMENT results. The user should select the type of contour variable before the plot or animation. All the components of the relevant results are included in the pull-down menu of CURRENT COMPONENT. The components regarding to STRESS/STRAIN are listed below:



SIGMA_XY
SIGMA_YZ
SIGMA_ZX
PLASTIC_STN
BEND_MOMENT_MXX
BEND_MOMENT_MYY
BEND_MOMENT_MXY
SHEAR_RES_QXX
SHEAR_RES_QYY
NORMAL_RES_NXX
NORMAL_RES_NYY
NORMAL_RES_NXY
THICKNESS
EPSON_XX
EPSON_YY
EPSON_ZZ
EPSON_XY
EPSON_YZ
EPSON_ZX
ENERGY
MAX_VONMISES
MEAN_STRESS
PRIN_STRESS1
PRIN_STRESS2

PRIN_STRESS3
MAX_SHEAR_STRESS
PRIN_STRAIN1
PRIN_STRAIN2
THINNING
NORM_STRAIN

The components regarding to DISPALCEMENT are listed below:

DISPLACEMENT_X
DISPLACEMENT_Y
DISPLACEMENT_TOTAL
VELOCITY_X
VELOCITY_Y
VELOCITY_Z
VELOCITY_TOTAL
ACCELERATION_X
ACCELERATION_Y
ACCELERATION_Z
ACCELERATION_TOTAL

7.3.2. CURRENT LAYER

The user can select any layer in the element to show the result. The number of layers is consistent with the integration point along the element thickness direction. The Middle layer is the default setting in the program.

7.3.3. INCREMENT

This function is used to display difference value between two neighboring frames as result.

7.3.4. UNDEFORM

This function allows the user to map the current result on the un-deformed or the original model. Refer to Figure 7.8 and Figure 7.9 to compare the results displayed on the un-deformed mesh and the deformed mesh.

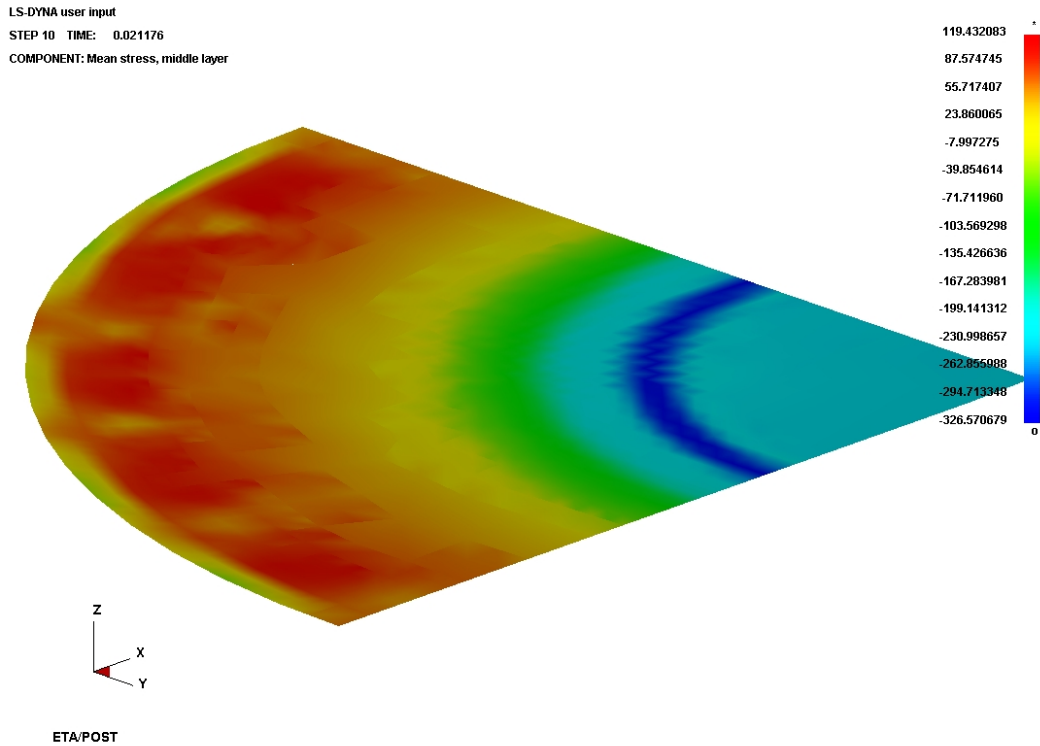

Figure 7.8 Contour mapped on the undeformed mesh

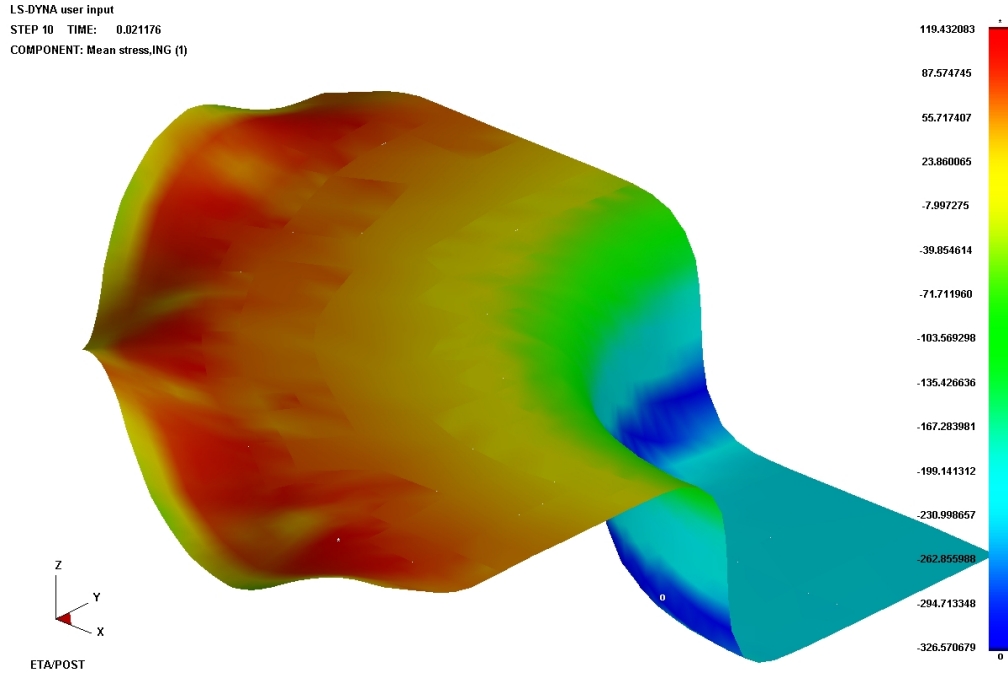

Figure 7.9 Contour mapped on the deformed mesh

7.3.5. ISO SURFACE

This function is used to display the result in SOLID element with ISO Surfaces to show contour levels in 3 dimensional space. There are multiple isosurfaces display (assign the isosurface range to display a group of surfaces) and single isosurface display (assign one numerical value to display one surface), as shown in Figure 7.10.

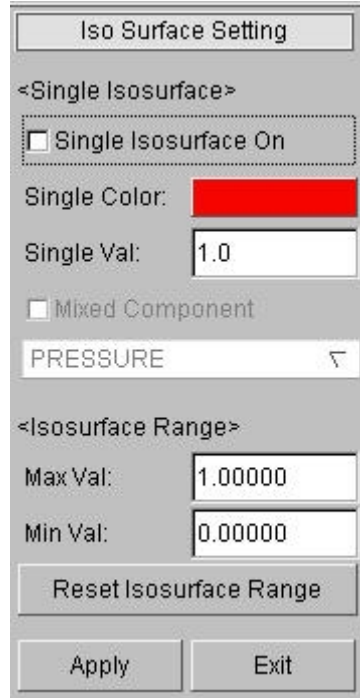

Figure 7.10 ISO Surface Control Window

1. Single Isosurface On

Once this option is selected, the display mode of the isosurface will be Single Isosurface Display; otherwise, it will be Multiple Isosurfaces Display.

2. Single Color

Click this button to select the color of the Single Isosurface display.

3. Single Val

Set the numerical value of the Single Isosurface Display.

4. Mixed Component

This function is only available when Single Isosurface On is selected. It allows the user to obtain the corresponding relation between the pressure of one surface in solid element and the stress/strain in shell element, as shown in Figure 7.11.

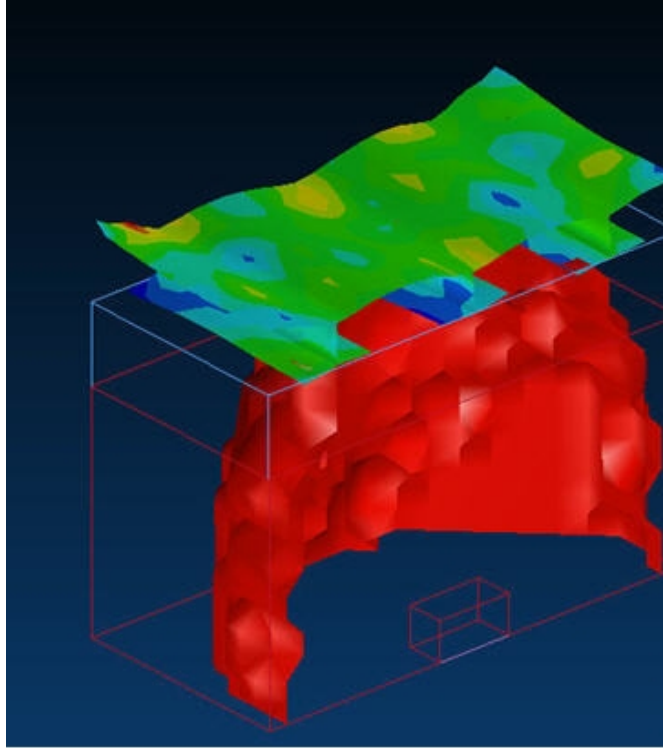

Figure 7.11 An example for Mixed Component

5. Isosurface Range

This function is used to define the display range when Multiple Isosurfaces Display mode is adopted. The user can define the Isosurface range by entering the maximum and minimum values.

Note: This function is only available for SOLID element. If there is no SOLID element in the model, this function is disabled.

7.3.6. ELEMENT RESULT

This option allows the user to show the result by the unit of element instead of the contour interpolated by nodes.

7.3.7. CONTOUR SETTING

This function will start the Contour Bar Options Control Window shown as Figure 7.12.

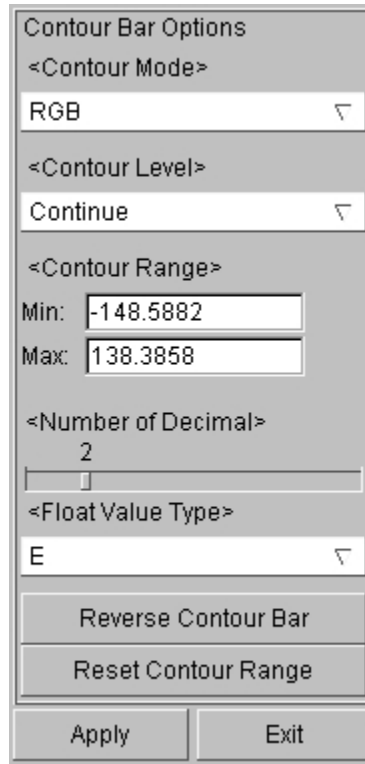

Figure 7.12 Contour Setting Window

1. REVERSE CONTOUR BAR

This function allows the user to reverse the color of the contour in animation as shown in Figure 7.13.



Figure 7.13 Reverse the Color of Contour Bar

2. CONTOUR RANGE

The user can define the contour range by entering the maximum and minimum values. If the entered value is lower than the maximum, the color of the contour above the range is displayed in darker color; if the entered value is higher than the minimum value, the color of the contour below the range is displayed in darker color. The user can change the color by clicking CONTOUR BAR OPTION window. Figure 7.14 shows a typical contour plot with user defined color range.

Click APPLY button to update the contour according to the new contour range.

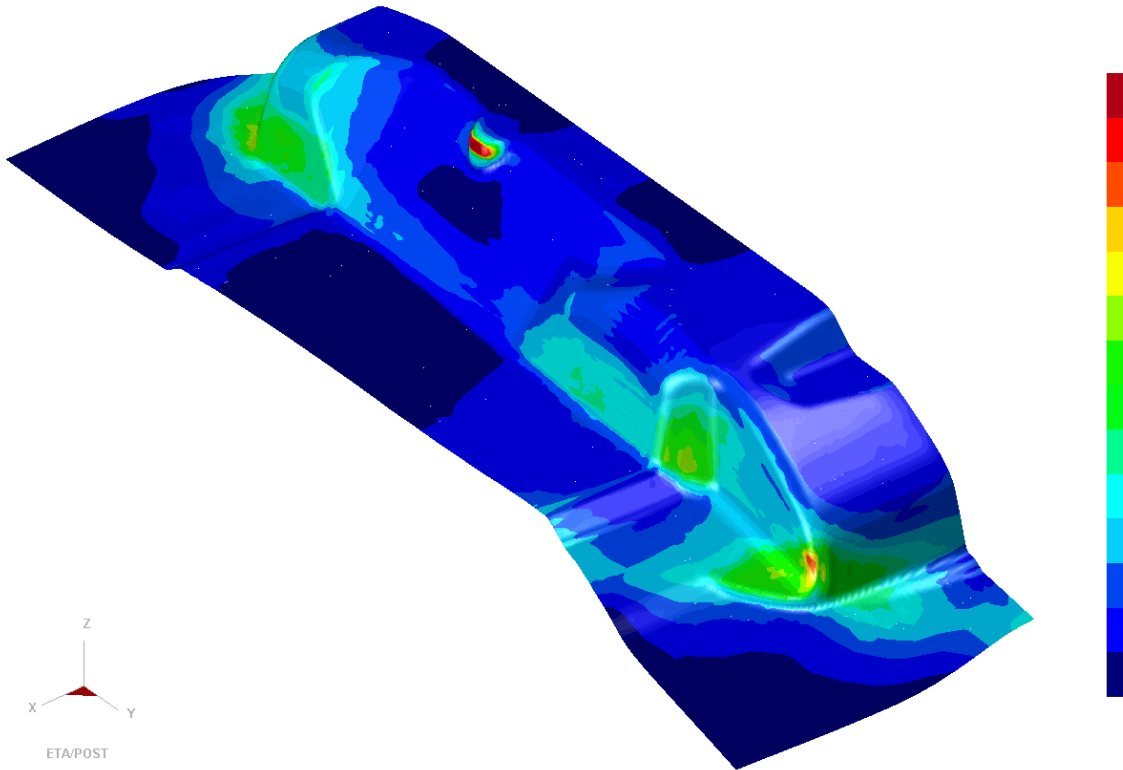

Figure 7.14 A Typical Contour Plot with User Defined Color Range

3. RESET CONTOUR RANGE

This function resets the contour range to the default maximum/minimum values.

4. CONTOUR MODE

There are four types of color settings.

RGB (Red, Green, Blue)
RGBM (Red, Green, Blue, Magenta)
RG (Red, Green)
GRAY

5. CONTOUR LEVEL

The contour level can be set from 2 to 20. The program default is CONTINUE. If the user sets the contour level to any value between 2 and 20, the contour color is displayed as solid color for each contour level. Figure 7.15 shows a contour plot with 12 colors in RGB mode.

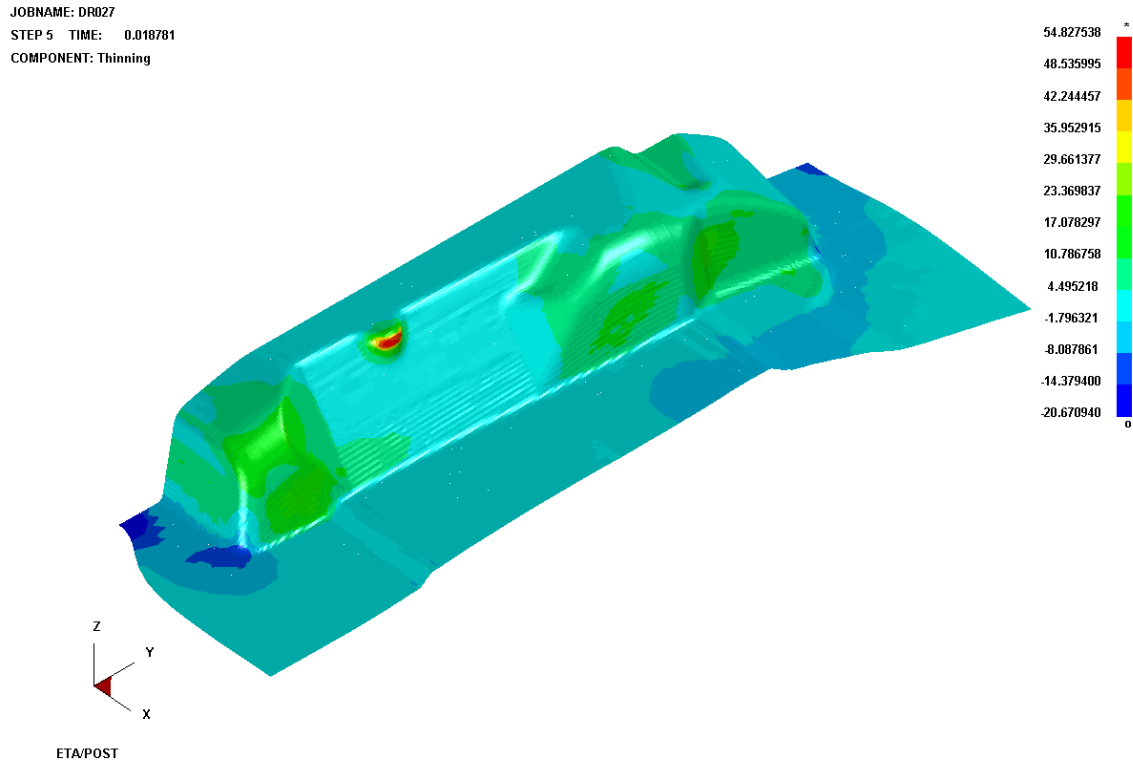

Figure 7.15 An Example for Contour Plot of 12 Colors in RGB Mode

6. NUMBER OF DECIMAL

The number of decimal can be set from 1 to 7. The program default is 2. Click APPLY button to renew the contour according to the new number of decimal.

7. FLOAT VALUE TYPE

There are two types of float value: E (default) and F. E stands for scientific notation and F stands for decimal notation. Click APPLY button to renew the contour according to the new type of float number.

7.3.8. USER-DEFINED CONTOUR

This function allows users to customize contour according to their own needs. There are two options: CONTOUR OPERATION and FILE OPERATION.

1. CONTOUR OPERATION customizes the new component by using mathematic calculation from the standard components, as shown in Figure 7.16.

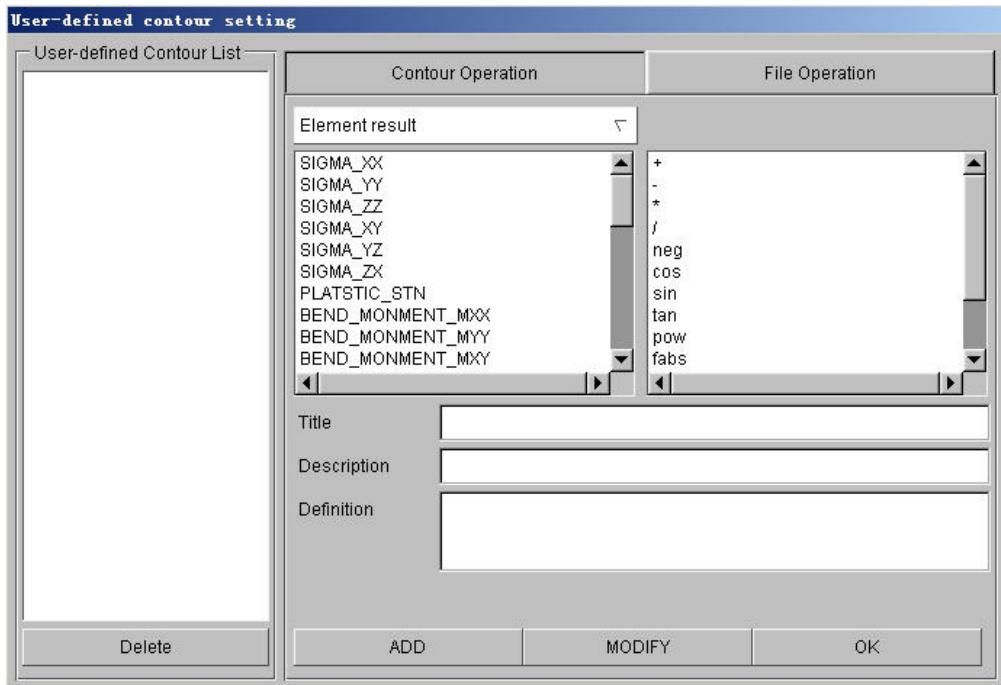

Figure 7.16 CONTOUR OPERATION

2. FILE OPERATION allows the user to import file to generate new component or export the defined component to file, as shown in Figure 7.17.

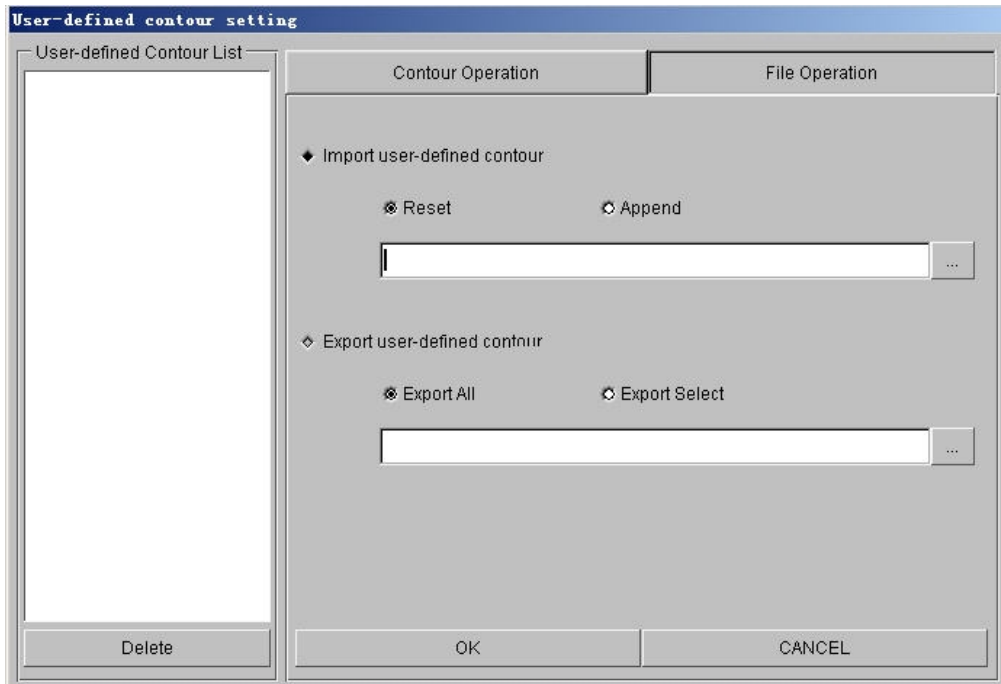

Figure 7.17 FILE OPERATION

7.3.9. EXPORT CONTOUR LINE

This function allows the user to export the contour line (only when the CONTOUR LEVEL is not set to

CONTINUE) to a DYNIFORM Lin Data file. The program prompts the user to enter the file name. After entering the file name and clicking SAVE button, the contour lines will be saved to the defined file.

7.3.10. LIST VALUE

This function lists the contour value of the selected nodes (if ELEMENT RESULT is selected, then list element contour value). The node value is listed in the following steps:

Click the LIST VALUE option in CONTOUR CONTROL WINDOW.

The Control Option window is displayed with Select Node Option shown as Figure 7.18.



Figure 7.18 Select Node Control Option

Select the desired option from the list. The default setting is by mouse pick. The user can also select nodes by dragging window, polygon or free hand region.

Once the nodes are selected, the highest 10 values are listed at the lower left corner of GRAPHICS DISPLAY WINDOW as shown in Figure 7.19.

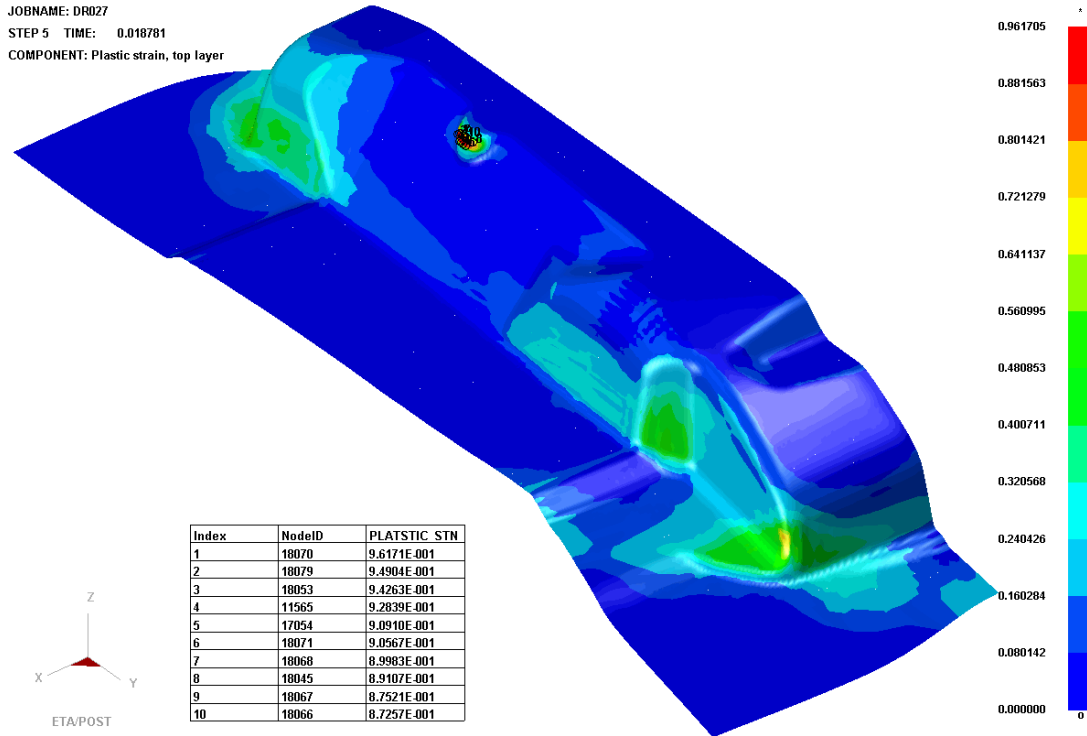

Figure 7.19 List Node Value

A Control Option Window is shown as Figure 7.20. This function is used to control the position and number of contour values listed.



Figure 7.20 List Contour Value Control Option

1. HIGHEST
 Ten selected nodes with the highest value are listed.
2. LIST DOWN
 Ten selected nodes with the next lowest value are listed (i.e. page down).
3. LIST UP

Ten selected nodes with the next highest value are listed (i.e. page up).

4. **LOWEST**

Ten selected nodes with the lowest value are listed.

5. **LIST PER PAGE**

The function displays a data control window that allows the user to enter the number of the listed nodes.

6. **LIST POSTION**

This function allows the user to place the list window by cursor.

Other functions are common to those in the DEFORM animation.

7.4. VECTOR



This function displays the analysis results with vectors as shown in Figure 7.21.

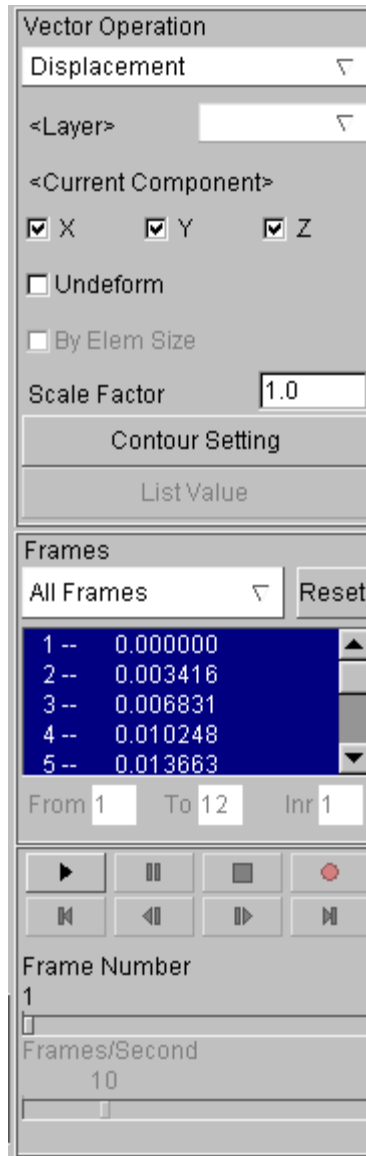

Figure 7.21 Vector Operation control window

7.4.1. SELECT COMPONENT

There are four types of components, DISPLACEMENT, VELOCITY, ACCELERATION, STRESS and STRAIN.

If DISPLACEMENT, VELOCITY or ACCELERATION is selected, the CURRENT LAYER is disabled, and the CURREN COMPONENT is enabled. The user can select any component or any combination of them.

If STRESS or STRAIN is selected, the CURRENT LAYER is enabled and the CURRENT COMPONENT is disabled. There are three available options MIDDLE, TOP and BOTTOM in the CURRENT LAYER.

7.4.2. BY ELEMENT SIZE AND SCALE FACTOR

This function is used to control the size of the vector.

BY ELEMENT SIZE is used to scale the vector size to fit the element. This option is only available for STRESS or STRAIN. If STRESS or STRAIN is selected, BY ELEM SIZE will be activated. If DISPLACEMENT, VELOCITY or ACCELERATION is selected, BY ELEM SIZE will be closed.

SCALE FACTOR allows the user to scale the vector length in accordance with the scale factor.

Note: The SCALE FACTOR is disabled when BY ELEMENT SIZE is selected.

7.5. Tool Wear

This function is used to check the wear condition of tooling during stamping. This icon only appears when *.d3plotint file is opened, as shown in Figure 7.22(a).



Figure 7.22 Tool wear control window

7.5.1. TOOL/BLANK DEFINITION

1. Tool
Select tool parts to be checked.
2. Blank
Select blank parts corresponding to the previous tool parts.

7.5.2. ABRASIVE WEAR PARAM

1. Pressure Coef.: pressure coefficient
2. Sliding-V Coef.: sliding velocity coefficient
3. Hardness Coef.: hardness coefficient
4. Wear Coef.: wear coefficient
5. Hardness: hardness

7.5.3. OPTION

1. Contact Tol.
Element contact calculation tolerance. The default is 1.
2. Stroke Num.
This option enables the user to specify stroke number. The default is 1.
3. Show Aux.
This option enables the user to set type for the desired auxiliary data: pressure or sliding velocity.
4. View Imported Result

Once this option is selected, as shown in Figure 7.22(b), the user should first select tool in the result and click Import Tool Wear to import the result to post-processor. Then the result will automatically be displayed on the selected tool. After the imported wear result is displayed, a dialog box as illustrated in Figure 7.22(c) appears.

See Figure 7.23.

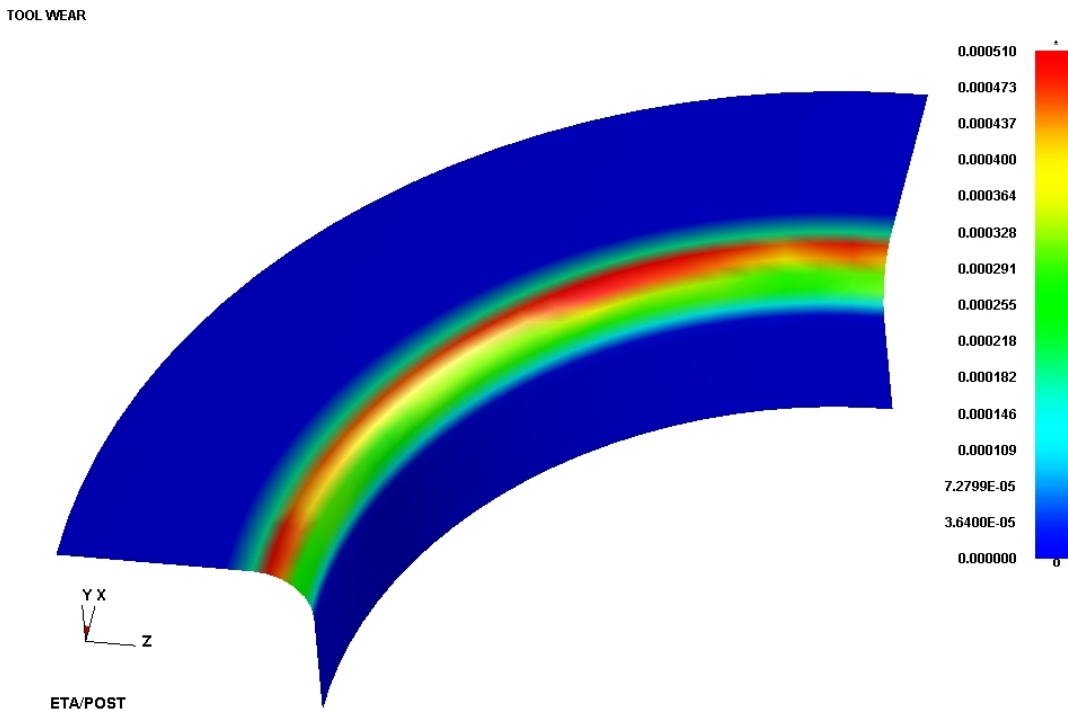

Figure 7.23 Wear Result of all steps

5. View Active Steps Result

The user can select all the Frames to be displayed from the Frame list to show the wear result of the selected step, as shown in Figure 7.24.

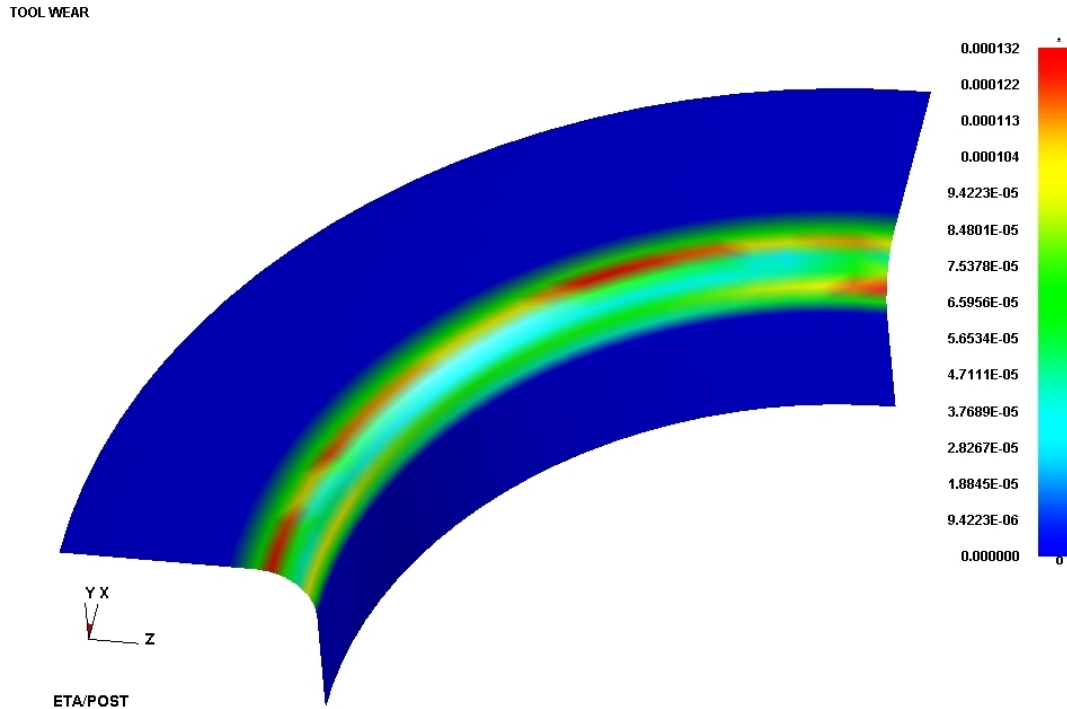

Figure 7.24 Wear Result of the current step

7.5.4. RESULT

Clear all the contour plots for the selected parts and wear results.

1. Show Tool Wear

After Tool, Blank and wear parameters are defined, click on this option to show the wear result. If Show Active Steps Result is selected, only the wear result for the selected steps will be displayed, as shown in Figure 7.24. If Show Active Steps Result is not selected, the wear result for all steps will be displayed, as shown in Figure 7.23.

2. Add Previous Tool Wear

Once Show Tool Wear is selected and wear result is displayed, this option is activated. Clicking on this button, the program will prompt the user to read in a saved wear file. After the file is selected, the program will automatically read in it and add it to the currently displayed result.

3. Export Tool Wear

Once this button is selected, the Save File dialog box appears. Enter the name of the wear file to be saved and click on Save button. The wear result will be saved in the file with suffix of *.lst.

4. Export Worn Geometry

Click on this button to export the worn geometry (offset wear extent at the corresponding node position) as DYNA file.

5. Clear

Clear the wear result contour plots displayed on the screen.

Refer to Section 7.3 for detailed description of Contour Setting, Export Contour Line and List Value.

The wear calculation procedures and notes are given below:

1. Read in d3plotint file.
2. After reading in this file, the icon  is activated.
3. Click on this icon to open the Tool Wear control dialog box.
4. Click on Tool button to select tool for wear calculation. Click on Blank button to select the blank to be used.
5. Define various wear parameters and material hardness parameters.
6. Define Contact Tol. if necessary.
7. Define Stroke Num..
8. Select Show Aux.: pressure or velocity (then clicking on any Frame, the pressure or velocity for this step will be displayed).
9. Then click on Show Tool Wear button to calculate and display the wear result. If View Active Steps Result is selected, the result for the activated Frame will be displayed. If it is not selected, the result for all the Frames will be displayed.
10. Once the result is displayed, Export Tool Wear, Export Worn Geometry and Add Previous Tool Wear are activated.
11. The result from Add Previous Tool Wear takes effect on the currently displayed result, without influencing the basic wear calculation.

SPECIAL ICONS FOR eta/DYNAFORM

These icons are specially designed for eta/DYNAFORM post-processing. If the user opens a simulation file of DYNAFORM, these icons will be displayed at the top of CONTROL WINDOW. This allows the user to quickly select frequently used functions by a simple mouse click.

7.6. FLD



This function is used to evaluate the formability of the blank (safety and failure regions). The X and Y-coordinates for every point in the diagram represent the maximum and minimum principal strains of each element. The options in this menu are shown in Figure 7.25.

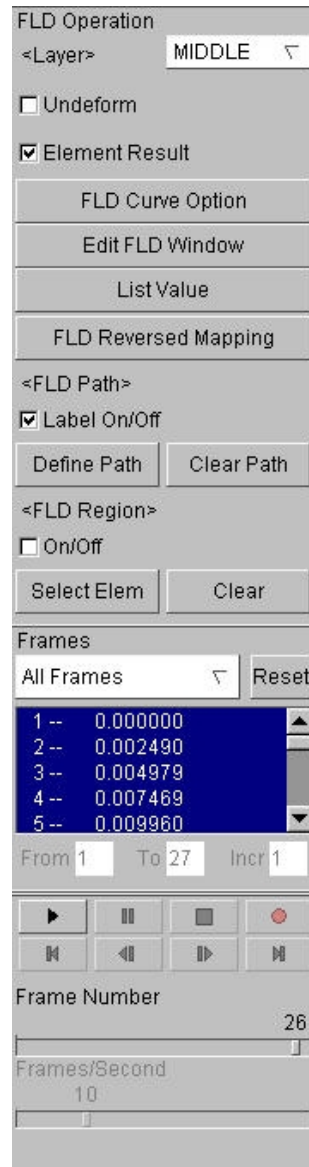

Figure 7.25 FLD control window

7.6.1. FLD CURVE OPTION

This function allows the use to define the FLD curve and other parameters for FLD evaluation. The program displays the FLD CURVE AND OPTION window as shown in Figure 7.26.

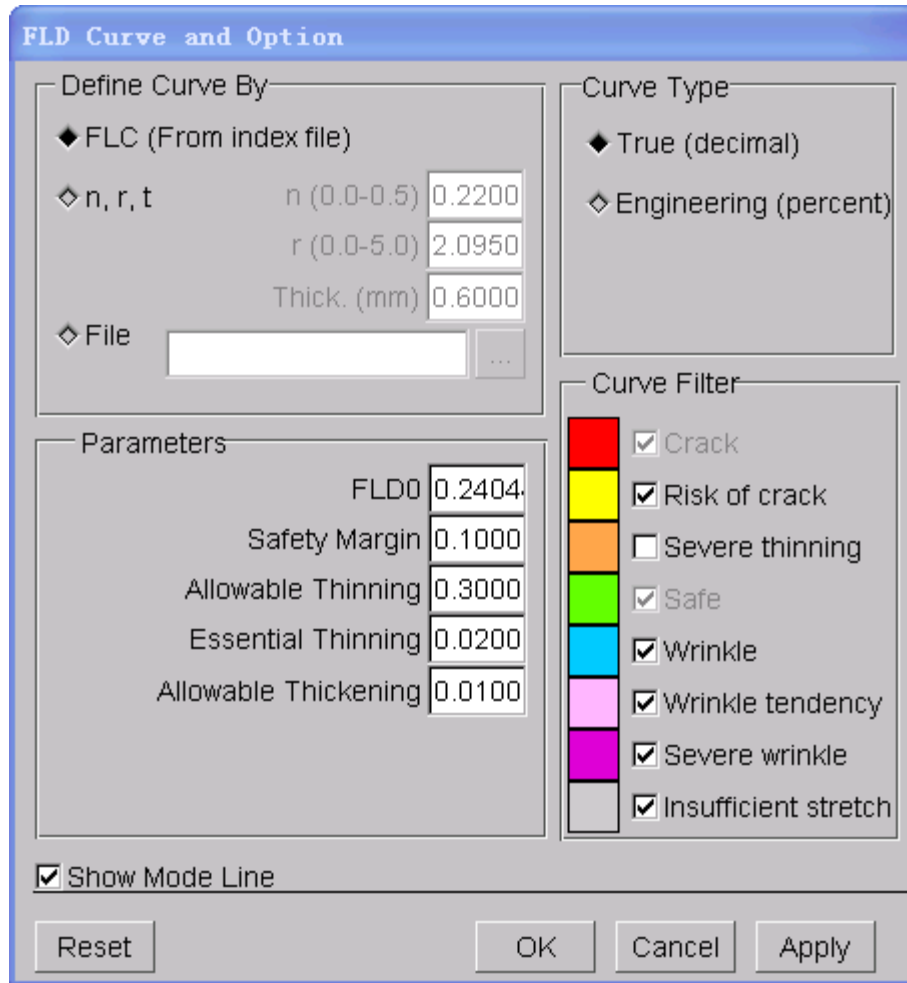

Figure 7.26 FLD Curve and Option

1. DEFINE CURVE BY

- FLC (From index file)

If the user has defined FLC curve during pre-processing, the program will automatically include FLC curve in output idx file. Postprocessor will obtain FLC curve data from idx file by default. The type of FLC curve in idx file is engineering strain. If the FLC curve used by the user is in true strain format, when inputting in pre-processor, the strain transforms to engineering strain format, and then input to pre-processor, or adopts the subsequent File method to define.

Refer to APPENDIX A for detailed information about INDEX (idx) file format.

- n,r,t

If FLC curve is not defined in pre-processor, then FLC (From index file) option mentioned above is not activated. The program obtains n, r, t parameters from idx file by default and then gets the FLC curve approximately according to Keeler's formula. If the user does not assign idx file or have *.idx file (for example, the user opens result file calculated by earlier DYNAFORM version), the program adopts a group of default n, r, t parameters to calculate FLC curve. At this time, the user should adjust n, r, t manually to obtain the proper FLD curve.

Keeler's formulas used in Post are:

$$FLD_0 = n * (23.3 + 14.134 * t) / 21.0, \quad 0 < t < 2.54mm ;$$

$$FLD_0 = n * (20.0 + (20.669 - 1.938 * t) * t) / 21.0, \quad 2.54 \leq t \leq 5.33mm ;$$

$$FLD_0 = 75.125 * n / 21.0, \quad t \geq 5.33mm .$$

The shape of FLC is determined by the formulas below:

$$\varepsilon_{maj} = FLD_0 + \varepsilon_{min} * (0.027254 * \varepsilon_{min} - 1.1965) \quad \varepsilon_{min} < 0 ;$$

$$\varepsilon_{maj} = FLD_0 + \varepsilon_{min} * (-0.008565 * \varepsilon_{min} + 0.784854) \quad \varepsilon_{min} > 0 .$$

- File

Define FLD curve by importing curve file (*.fld). Figure 7.27 shows an example of .fld curve file format. The user may refer to the format to create fld file. \$FORM LIMIT DIAGRAM is necessary keyword, other keywords is optional. Safety Margin defines the distance between safety margins in critical condition. Type defines the curve type, 0 for true strain, 1 for engineering strain, 2 for engineering strain in terms of percentage. There is no FLD curve type in the old FLD format, and the curve type is determined by FLD parameter in etapost.config which is configuration file of post-processor program. So when using the old FLD curve, the user should add type messages in FLD file or adjust the FLD parameters in the configuration file to match with FLD curve.

```

$FORM LIMIT DIAGRAM,SAFETY MARGIN:0.10 TYPE:0
-0.30 0.8540
-0.20 0.5800
-0.10 0.3910
 0.00 0.3040
 0.05 0.3316
 0.10 0.3656
 0.15 0.3910
 0.20 0.4100
 0.30 0.4328
 0.45 0.4530

```

```

$FORM LIMIT DIAGRAM --- File Identifier (must exist)
SAFETY MARGIN: --- Safety margin
TYPE: --- 0 - True
           1 - Engineering
           2 --Engineering Percent

```

Figure 7.27 FLD curve file format

2. CURVE TYPE

This function allows the user to select the engineering or true strain for FLD evaluation.

3. PARAMETERS

- FLD0

FLD0 is the lowest point on the forming limit curve. The user can move the forming limit curve along Y-axis by changing the FLD0 value.

- SAFTY MARGIN

The user can define the size of the region which has crack tendency. SAFETY MARGIN shows the range below the forming limit curve. The default is set to the value which is 0.1 less than the fracture limit curve.

- ALLOWABLE THINNING

The allowable thinning of material in bi-oriented stretch mode is usually set to 30%.

- ESSENTIAL THINNING

The function determines the minimum deformation percent required by the material to reach sufficient deformation. The default is 2%.

- ALLOWABLE THICKENING

The function determines the shrink percent for the material not to wrinkle. The default is 1%.

4. CURVE FILTER

This function is used to divide FLD into 8 regions. Each region is shown in a unique color. An example of FLD is shown as Figure 7.28.

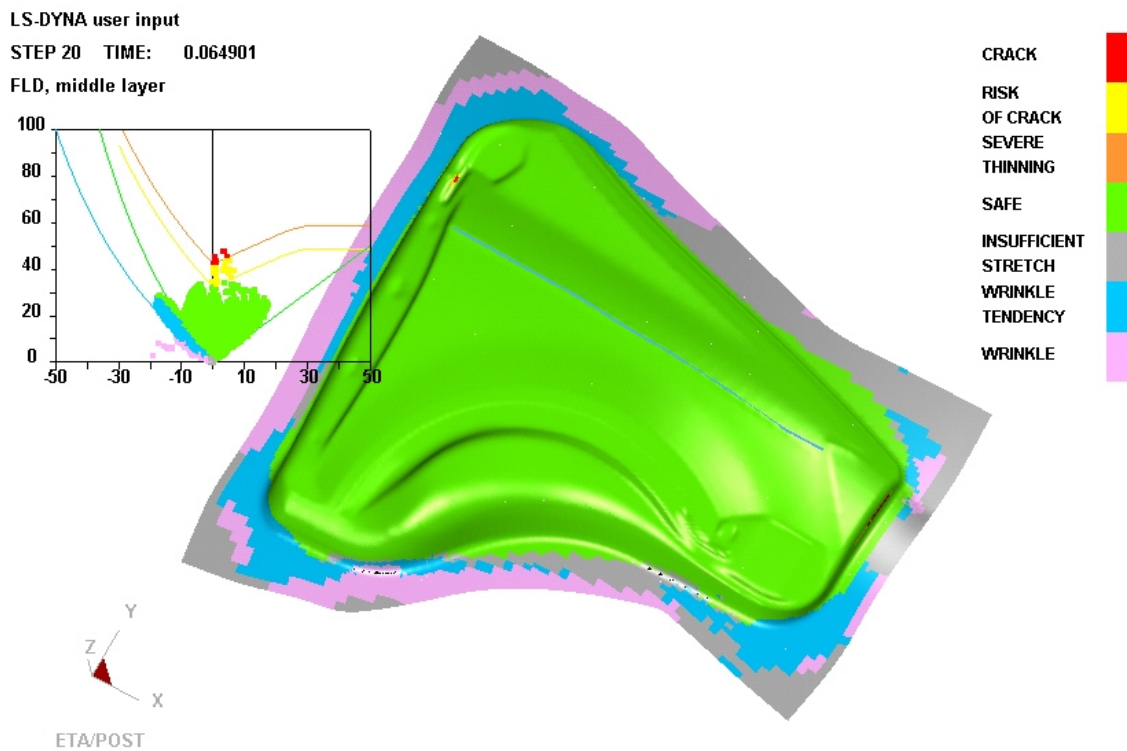

Figure 7.28 An Example of FLD Analysis

All the regions except CRACK and SAFE can be turned off via options in CURVE FILTER.

5. SHOW MODE LINE (toggle)

This function allows the user to close or show mode lines between regions.

7.6.2. EDIT FLD WINDOW

This function allows the user to change the size and location of the FLD window. Once the function is selected, the user is prompted to draw a window in the GRAPHICS DISPLAY WINDOW by mouse to

define FLD. The user can also set the coordinate space of window via parameterization as shown in Figure 7.29. The user may try the setting repeatedly until satisfaction and click the EXIT button to exit.

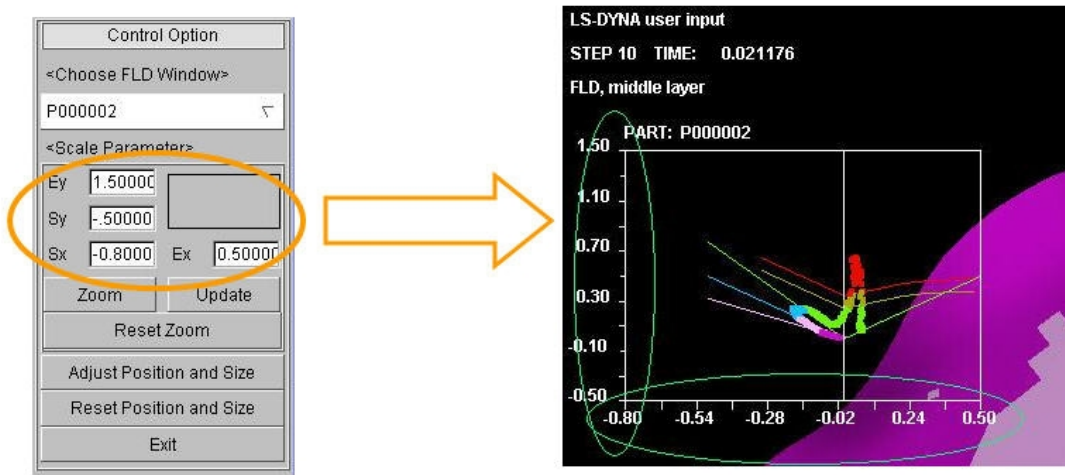

Figure 7.29 FLD Window Parameter Edit

7.6.3. FLD REVERSED MAPPING

This function allows the user to trace the elements/nodes in the model from the FLD window. The user moves the cursor to a point in the FLD window to highlight the corresponding elements in the model. Click the left mouse button to stop the tracing and the program will label the corresponding element and node numbers in the lower right corner of the screen state bar. At the same time, the first and second principal strain values display on the screen state bar.

7.6.4. FLD PATH

This function is used to track strain path of the selected element in FLD during the whole deformation process. Define Path is used to select required element from the graphics. After defining and exit, the program automatically calculates the change of strain path of the selected element during deformation process and individually displays it in FLD, as shown in Figure 7.30. Click Clear Path to clear the defined strain path, and FLD will return to the default FLD of all elements under current frame

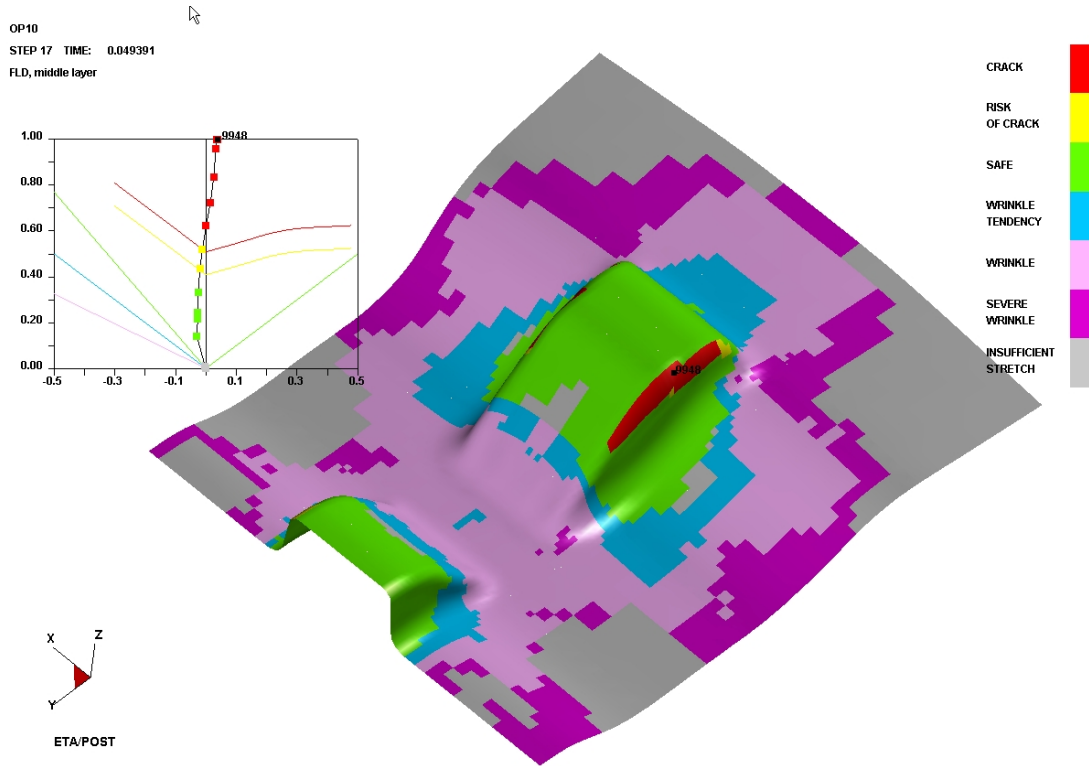
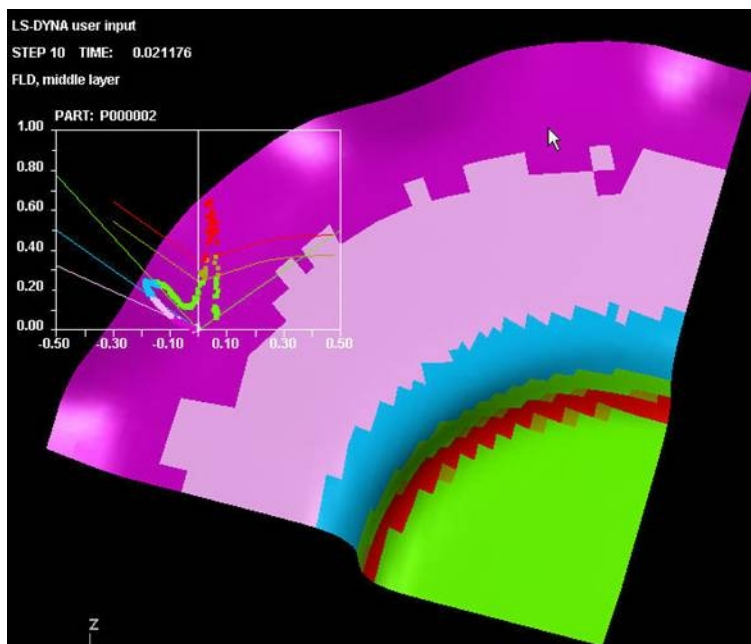

Figure 7.30 FLD Strain Path

7.6.5. FLD REGION

This function is used to display the FLD in the specified region. Other regions can be displayed in metallic gray. The user can select element by cursor, select window, polygon or free hand region, as shown in Figure 7.31.



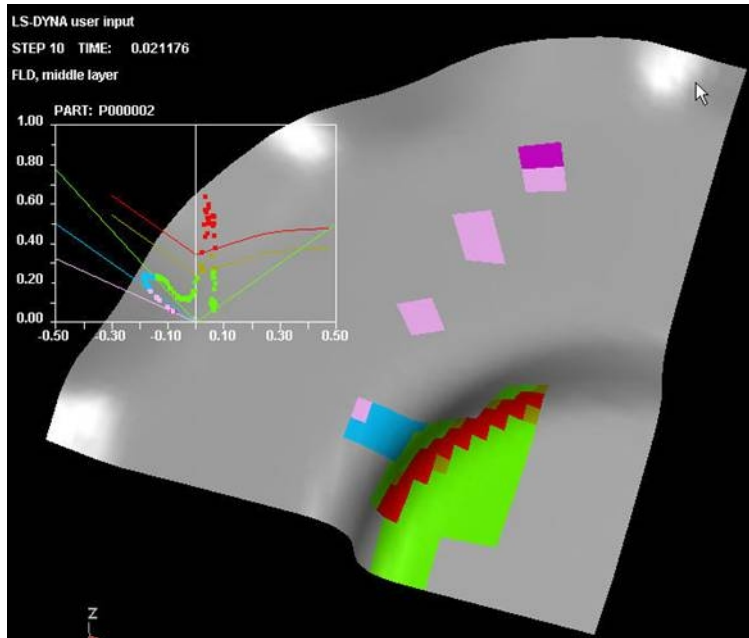

Figure 7.31 FLD Region

7.7. THICKNESS



This function is used to simulate the contour of blank thickness during forming to estimate the forming quality. The program displays a control window as shown in Figure 7.32. Refer to Section 7.1 and 7.2 for the description of other buttons.

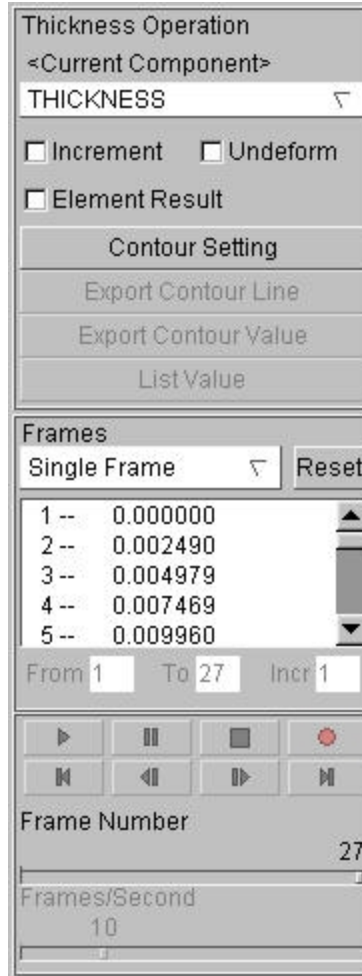

Figure 7.32 Thickness Control Window

The user may select THICKNESS, THICKNESS STRAIN or THINNING from the drop down menu to animate the thickness, thickness strain or thinning of the blank. For thickness contour, the program automatically switches to REVERSE CONTOUR BAR mode for plotting. Red represents thinning and blue represents thickness.

Note: The user can define the thickness range or thinning range according to requirements. The area over the defined range is in dark color.

A simple plot of thickness and thinning contours is shown in Figure 7.33 and Figure 7.34 respectively.

LS-DYNA user input
STEP 20 TIME: 0.064901
COMPONENT: Thickness

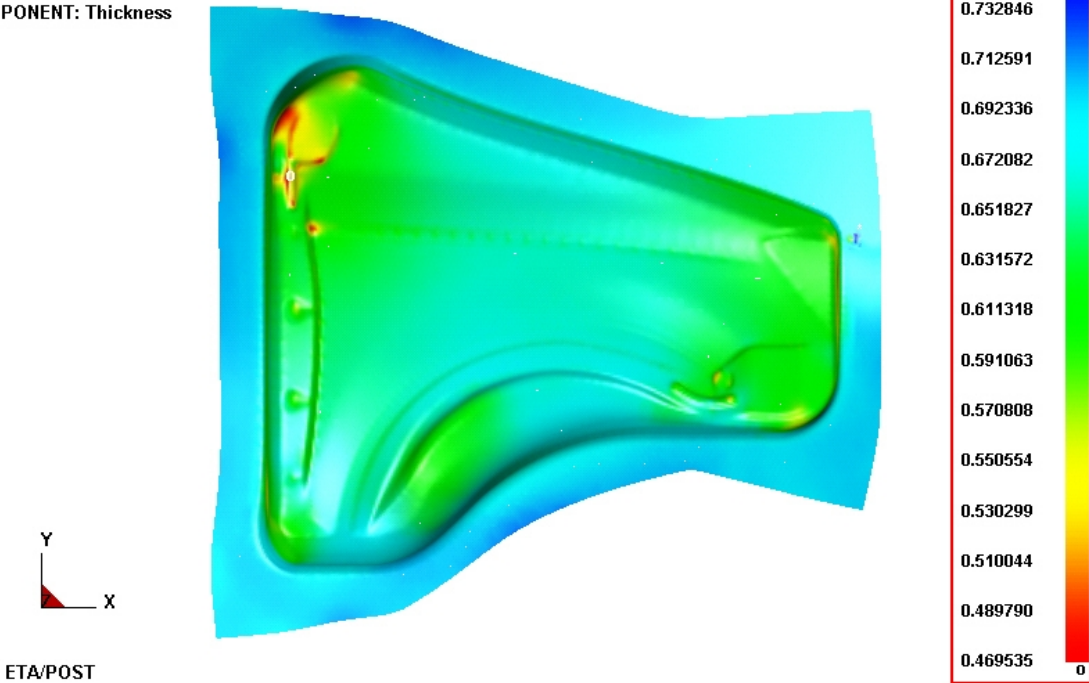

Figure 7.33 Thickness Contour

LS-DYNA user input
STEP 20 TIME: 0.064901
COMPONENT: Thinning

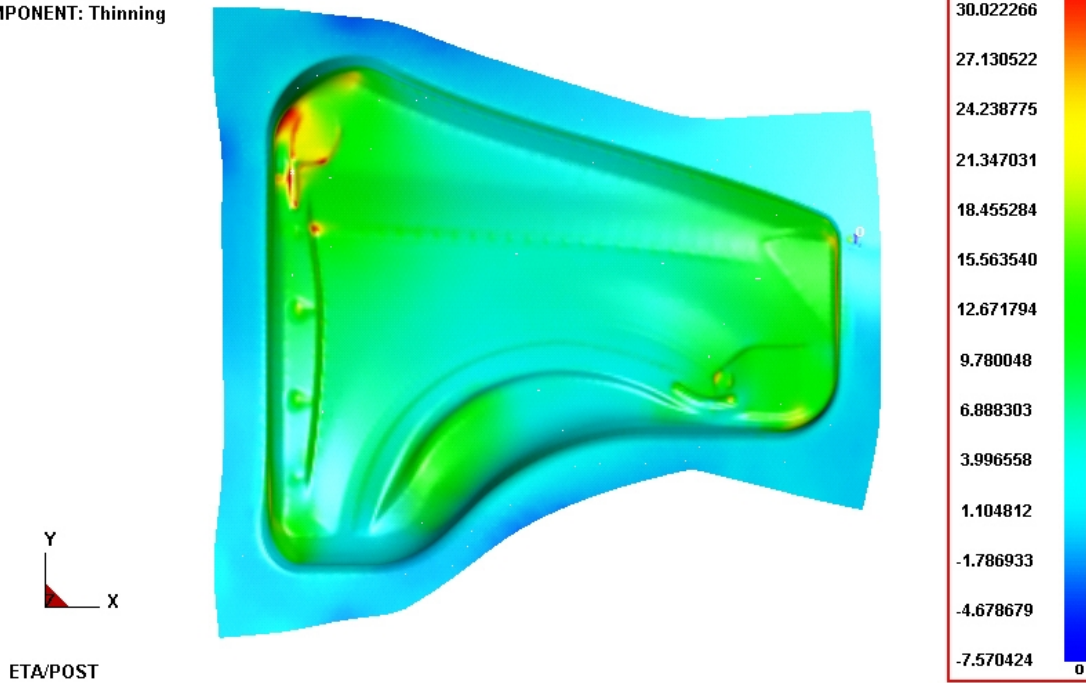

Figure 7.34 Thinning Contour

7.8. MAJOR AND MINOR STRAIN

This function allows the user to display the major/minor principal strains during deformation. Figure 7.35 shows the control window for Major/Minor Strain. Refer to Section 7.1 and 7.2 for description of other buttons.

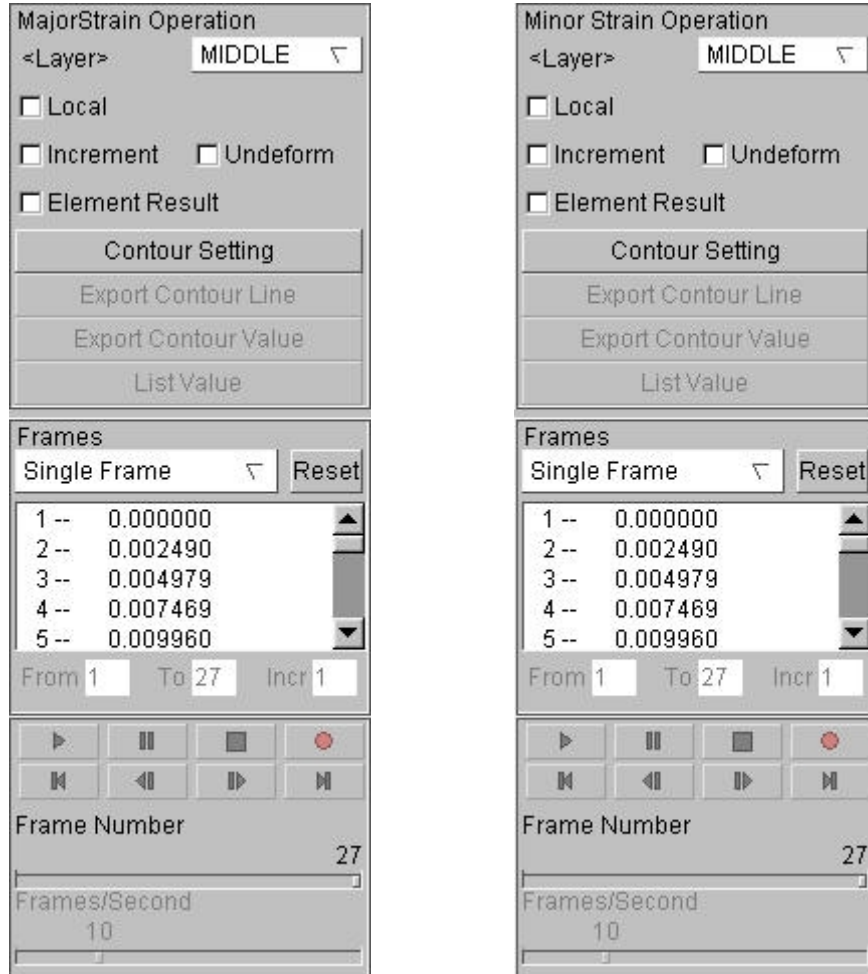

Figure 7.35 Major Strain and Minor Strain

7.9. IN-PLANE STRAIN

The functions in this window allow the user to single-plot or animate the principal in-plane strain(s). The program displays a control window as shown in Figure 7.36. Refer to Section 7.1 and 7.2 for description of other buttons.

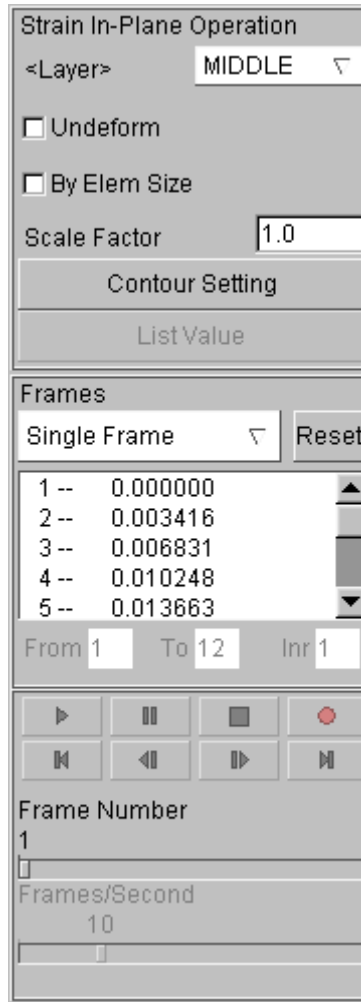

Figure 7.36 Strain In-Plane Control Window

This function displays the in-plane principal strains in the model with vectors. The range of the value is displayed in the CONTOUR BAR.

Other functions are same as the VECTOR function described in the previous section.

7.10. BLANK/TOOL DISTANCE



This function allows the user to check the distance between the specified tool and blank. It would help the user to see the contact condition during forming by animating the distance between blank and tool. Figure 7.37 shows the control window of the function. Refer to Section 7.1 and 7.2 for description of other buttons.

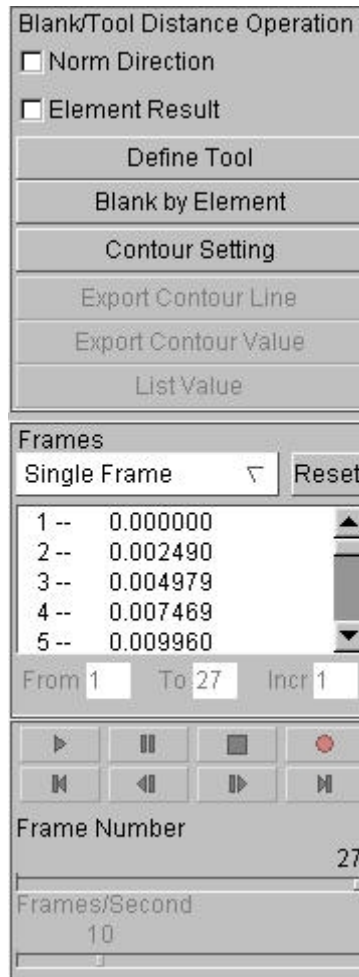

Figure 7.37 Blank/Tool Distance

1. NORM DIRECTION

If this option is selected, the distance between blank and tool will be checked along the normal direction of the selected tool. Otherwise, the distance will be checked along the tool motion direction.

2. DEFINE TOOL

This function allows the user to select the tool for calculating distance. The program displays the Select Part Control Option window as shown in Figure 7.38.

Control Option
Select by Cursor
Select by Window
Select by Polygon
Select by Freehand
Select by Displayed
Select by Part Name
Reject Last Selected
Redo
Abort Selected
Exit

Figure 7.38 Select Part Control Option

Users can select tool(s) by cursor, select window, polygon and free hand region.

3. BLANK BY ELEMENT (calculating distance region)

This function allows the user to select element(s) of the blank by cursor, select window, polygon and free hand region.

The user can simulate the distance between blank and tool after defining the tool(s). Figure 7.39 shows a typical plot of distance between the blank and tool during the initial forming.

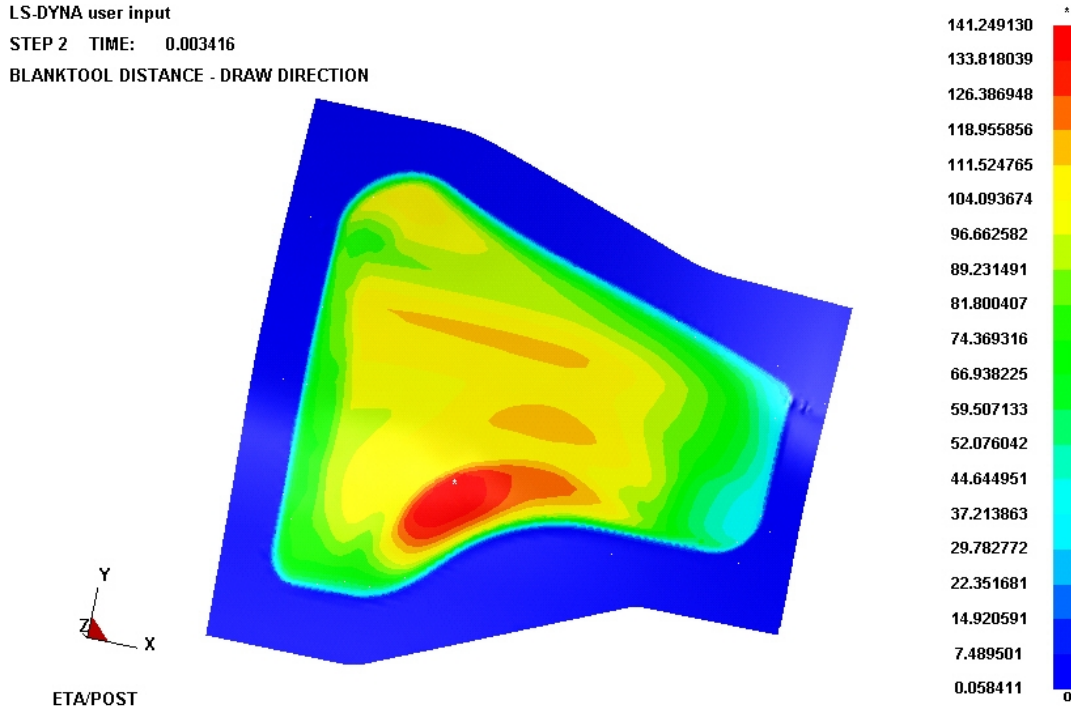

Figure 7.39 Distance between Blank and Tool

7.11. CIRCULAR GRID



This function allows the user to simulate the circular grid testing in the actual stamping operation. The program paves the circular grids specified by the user on the deformed mesh. The default size of circular grid is calculated based on the strain of the deformed blank element and is displayed on the deformed blank, as shown in Figure 7.40. Refer to Section 7.1 and 7.2 for description of other buttons.

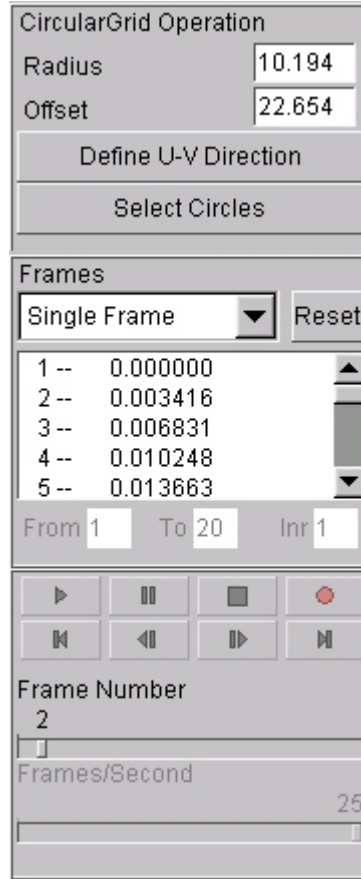

Figure 7.40 Circular Grid Control Window

1. RADIUS

This parameter is used to define the radius of the circular grid. The default value is calculated according to the element size.

2. OFFSET

This function defines the distance between landscape and portrait on the circular grid. The default value is calculated according to the element size.

3. DEFINE U-V DIRECTION

This function defines the tiling direction of circular grid on the blank. The define process is same as the one of normal U-V plane definition.

4. LIST VALUE

This function allows the user to select the circular grid to display the corresponding strain result. It can only be activated after the paving of circular grid. The result of the selected circular grid is displayed in a table in the graphic area, as shown in Figure 7.41.

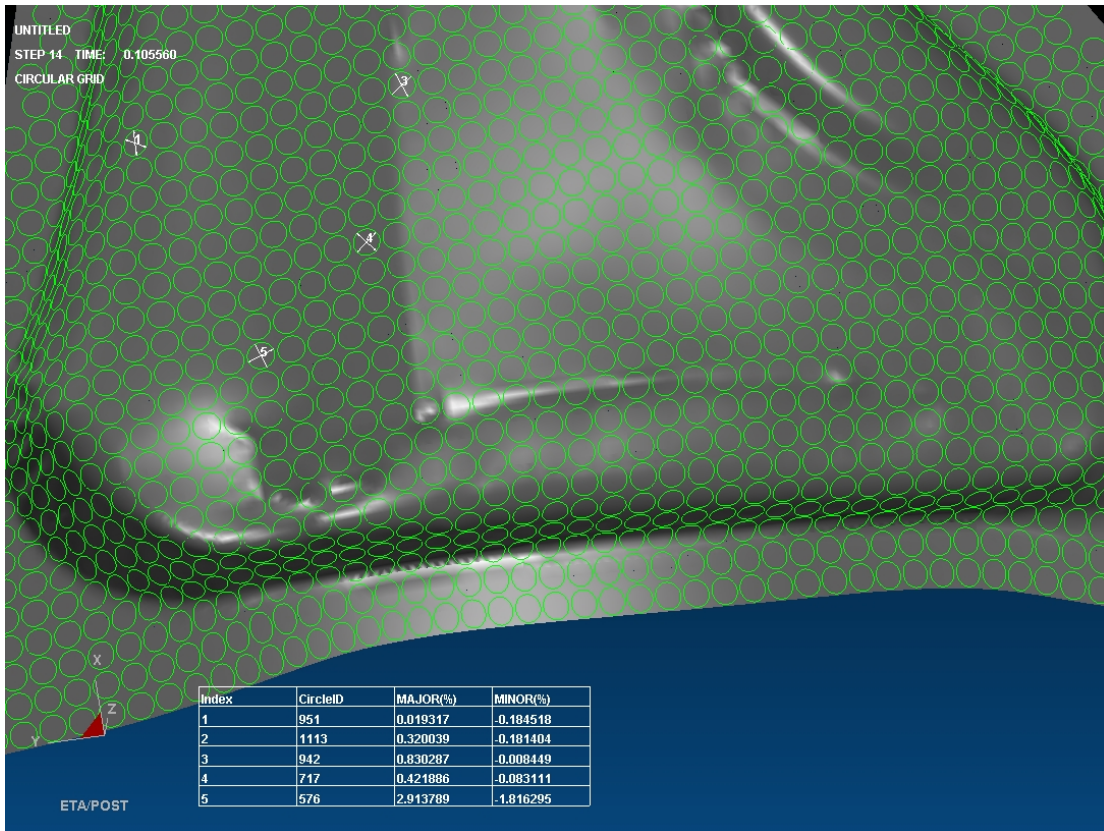

Figure 7.41 An example for Circular Grid

7.12. SKID MARK



This function is used to display any possible skid mark left on the blank as shown in Figure 7.42. Please refer to Section 7.1 and 7.2 for functions of other buttons.

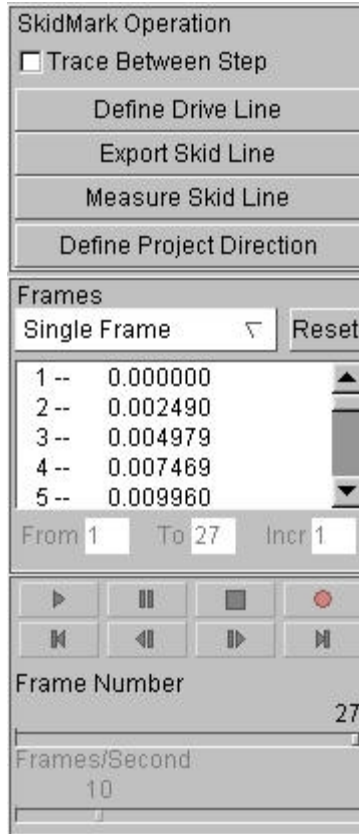

Figure 7.42 Skid Mark Operation

Note: Before starting the function, there should be a line defined in the current database. Otherwise, the program will display a warning message “No lines in database”.

1. TRACE BETWEEN STEP

If the function is selected, one skid mark line per frame is displayed on the blank. Otherwise, only two skid mark lines (original and final lines) are plotted and displayed.

2. DEFINE DRIVE LINE

This function allows the user to select the drive line(s) by cursor, select window, polygon or free hand region. The drive line is usually defined on the tool mesh (probably on the region where skid happens on the blank).

3. EXPORT SKID LINE

This function allows the user to export the skid line to a line data file. The program displays a save file dialog window for user to enter the file name and save the skid line in the eta/DYNAFORM Line Data format.

4. MEASURE SKID LINE

This function is used to measure the distance between skid mark lines.

Figure 7.43 shows a typical plot result of Skid Mark Line. The first position is labeled with red frames and the current position is labeled with yellow frames.

5. DEFINE PROJECT DIRECTION

This function is used to define local coordinate system and assign the project direction.

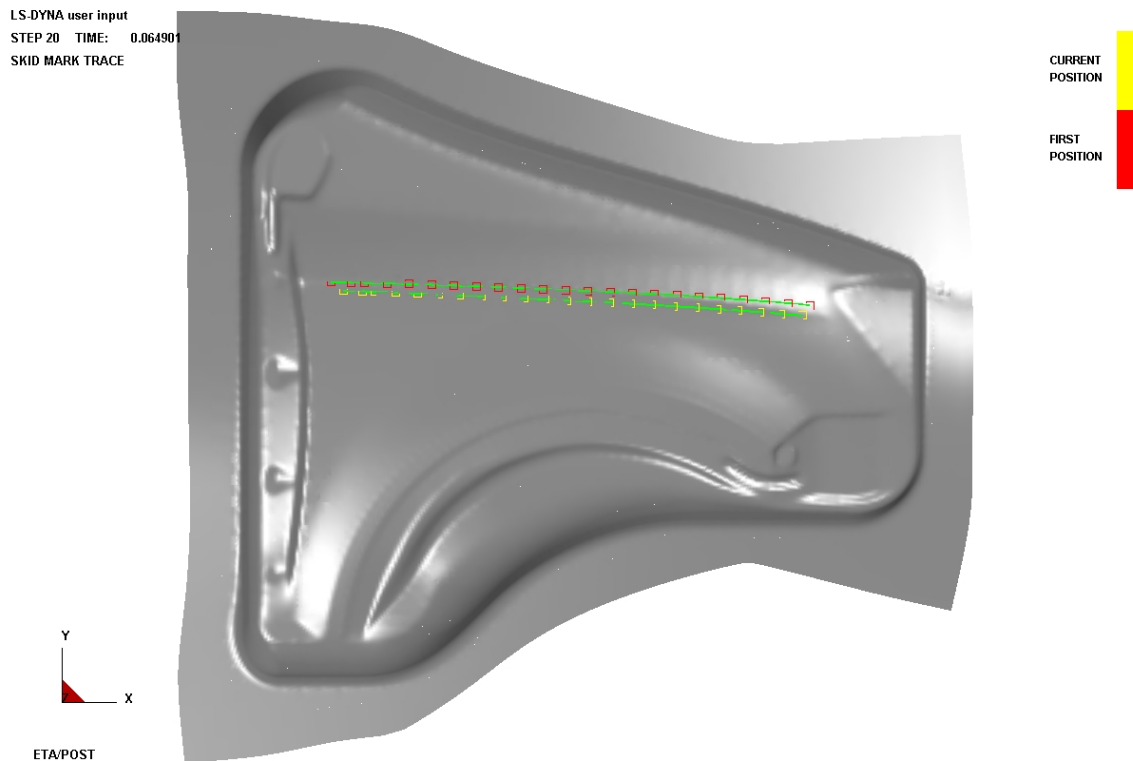

Figure 7.43 An example of Skid Mark

7.13. BLANK OUTLINE



This function is used to calculate the outline of the blank on the binder (un-deformed blank) and estimate the size of blank. The estimation is based on the trim line on the part after forming or springback simulation. The steps are listed below.

1. Read in d3plot files from the DYNA analysis.

Read in a line data file as the trim line by using the IMPORT function in the FILE menu. The line data file should only consist of trim line(s). The trim line can also be created by using CREATE LINE function in the EDIT menu.

2. Select BLANK OUTLINE from the icon bar

The Control Option Window is shown in Figure 7.44. Click SELECT BY CURSOR to select trim line(s).

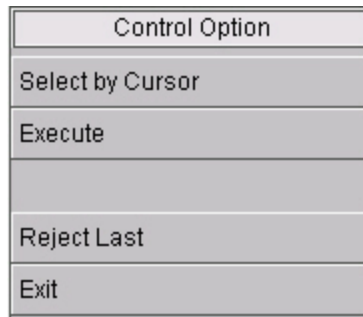

Figure 7.44 Select Line Control Option Window

3. After the desired trim line is selected, click EXECUTE to calculate the Blank Outline.

Note: *If there is no line defined in the database, the program will display a warning message “NO LINES IN DATABASE”.*

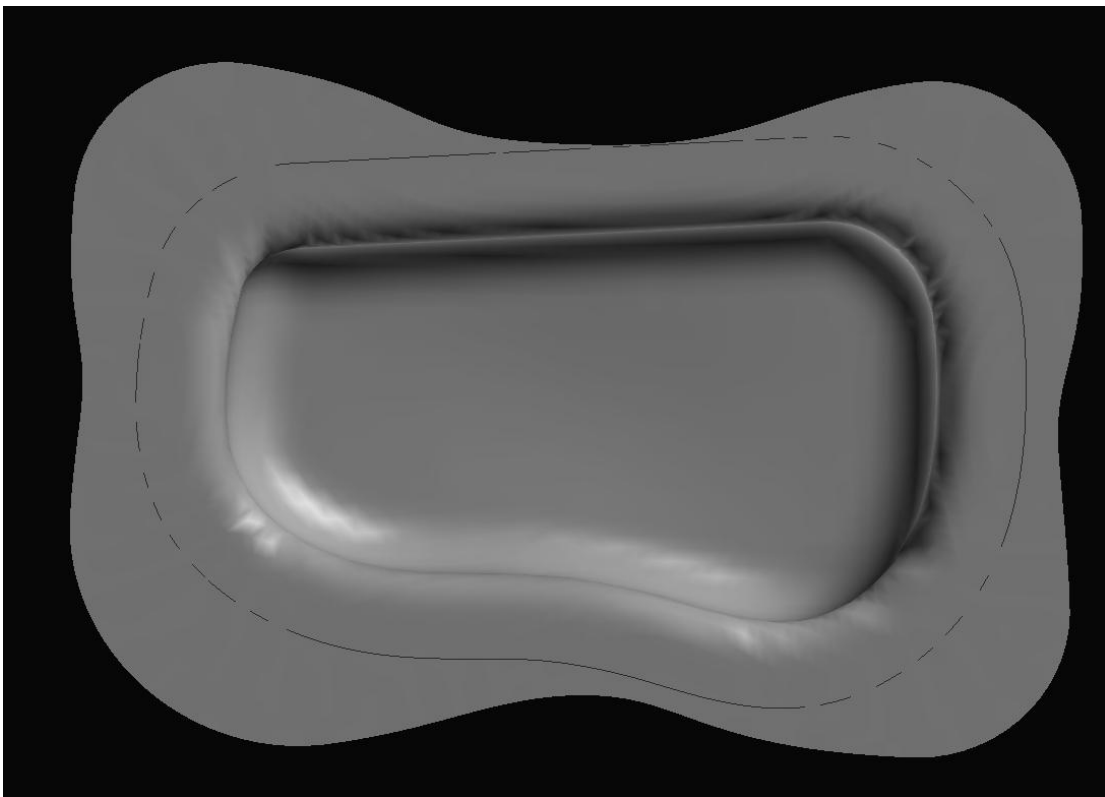

Figure 7.45 Trim Line at the end of the Forming

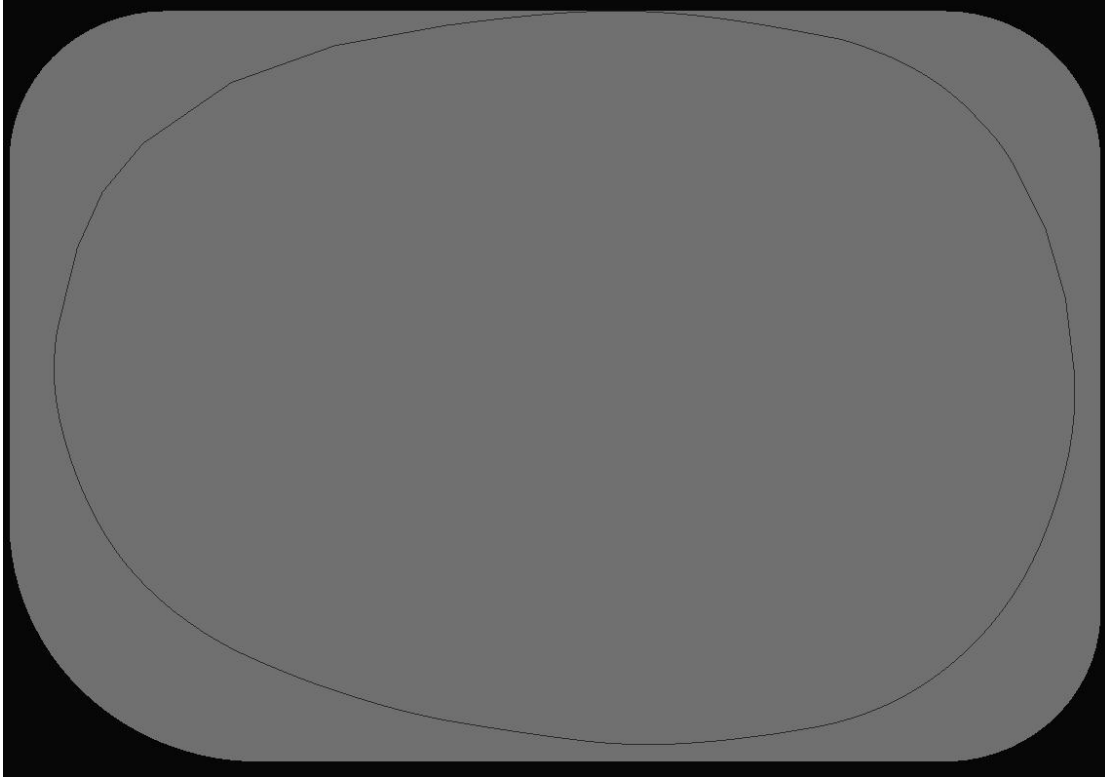

Figure 7.46 Outline of the Undeformed blank

The selected or created trim line will automatically map on the original (un-deformed) blank for the user to estimate.

Please refer to Section 7.1 and 7.2 for functions of other buttons.

7.14. EDGE MOVEMENT

This function enables the user to animate movement of the blank's outer edge in real time during forming. An arrow is drawn to show the movement (including X, Y, and Z directions) of the edge nodes. The contour bar, located on upper right corner of the graphic window, displays the corresponding contour value. The control window is shown as Figure 7.47. The highest contour value in the model is labeled with an asterisk (*) and the lowest one is labeled with zero (0) as shown in Figure 7.48. The default is the combination of X and Y-direction (i.e. the movement condition of material edge on the XY plane).

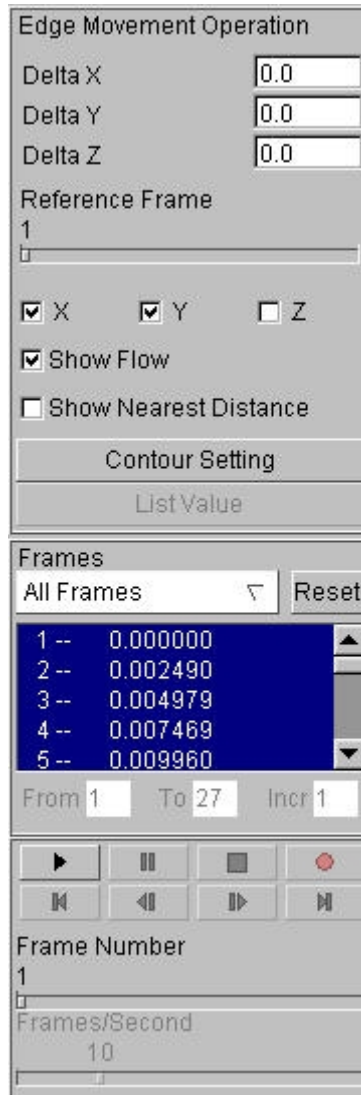

Figure 7.47 Edge Movement Control Window

1. DELTA X/DELTA Y/DELTA Z

The default setting is 0. This value means that the specified displacement value will be added to the original movement of material edge.

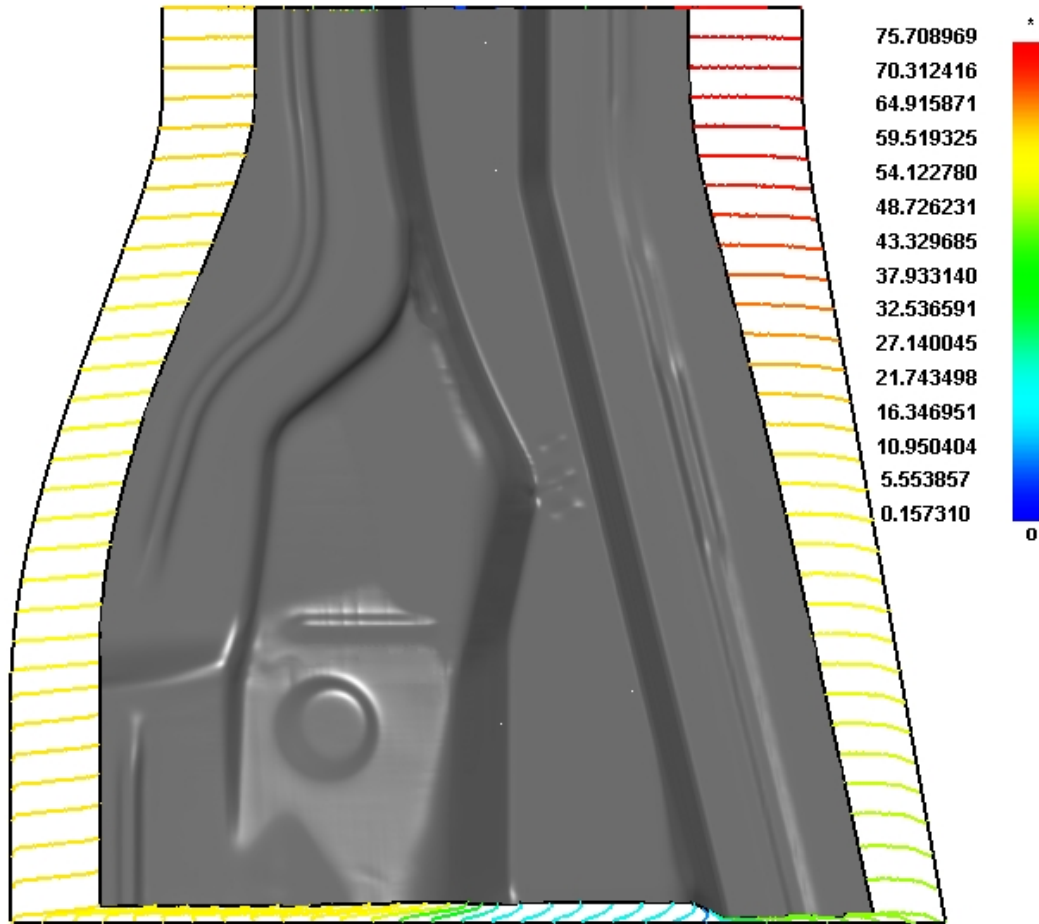

Figure 7.48 Define Material Movement

2. REFERENCE FRAME

This function enables the user to specify the reference frame. The edge line of this reference frame is used as the starting to calculate the edge movement. The user can click or slide the slider to select the starting frame.

3. COORDINATION OPTION

There are three checkboxes to denote the directions of X, Y and Z. For example, if X is toggled on, only the displacement along X-axis is calculated and displayed. The user can toggle on all the three options at one time.

4. SHOW FLOW

This function is used to open or close the initial blank outline and material movement curve between boundaries after deformation. Default setting is ON.

5. SHOW NEAREST DISTANCE

This function is used to toggle ON/OFF the base step blank outline and the shortest flowing distance of material between boundaries after deformation. Default setting is OFF.

7.15. DEFECT DETECTION



This function is used to detect the surface defects of the deformed blank. The objective is to simulate the Stone Test in the shop. The function will calculate the magnitude of the lows on the part surface relative to the stone. The control window of this function is shown in Figure 7.49.

Figure 7.49 Defect Detection

DEFECT A, B, C and D are the criteria for the surface defect. STONE LENGTH is the length of stone used for testing. SCAN INCREMENT is used to control the moving step of stone. STONE ORIENTATION defines the orientation of stone. The stone movement is normal to the stone orientation on the part surface. Click the pull-down menu on the right side of Stone Orientation to select option X (default), Y and XY (detect the orientations of X and Y simultaneously).

1. The user should click SELECT ELEMENTS to select elements on the part for processing. The processing time increases exponentially as the number of selected elements increases. It is recommended to use the Face Reflection function to identify the possible detect areas before using this function.

- The Select Elements window is shown in Figure 7.50.



Figure 7.50 Select Elements Option

- After the desired elements are selected, click Exit to exit the function.
- LIST VALUE and FRAMES selection will be activated as shown in Figure 7.51.

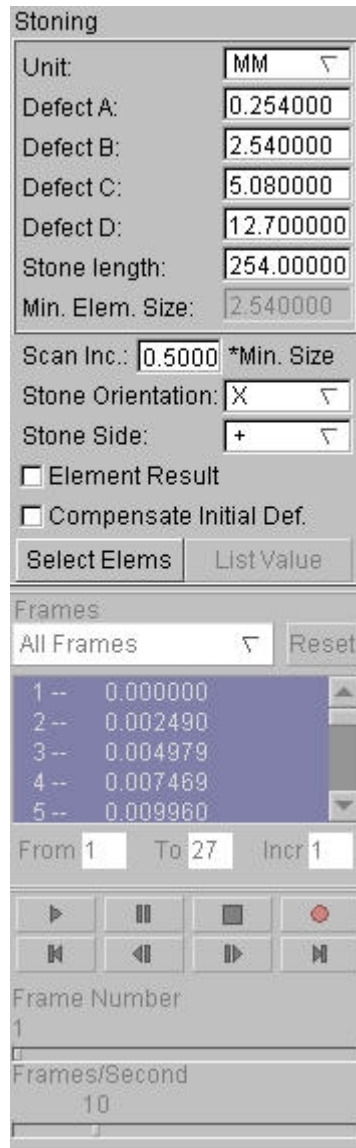

Figure 7.51 Defect Detection

- Click any single frame to display defect contour as shown in Figure 7.52. The contour color is in accordance with detected defect depth. The red color shows the area on the mesh with the highest defect level. The user can define different defect levels for estimation. Element Result will perform calculation according to the element result or node result.
- Compensate Initial Def.

This option is used to compensate the initial defects from the initial part shape. If this option is selected, the initial defect will be subtracted from the displayed defect result. Otherwise, the current defect will be used for calculation.

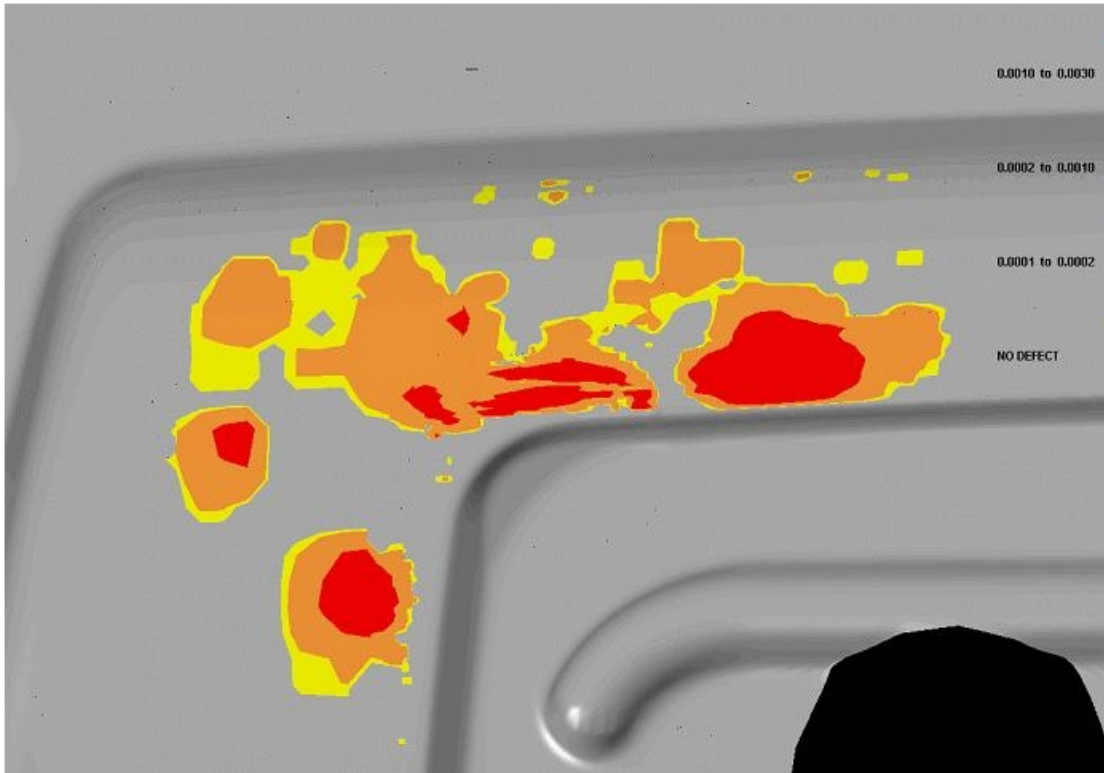

Figure 7.52 An Example for Defect Detection

7.16. BLANK DISPLACEMENT



This function is used for real-time animation of displacement contour of blank compared to its initial shape. It is mainly used to check the springback value. See Figure 7.53.

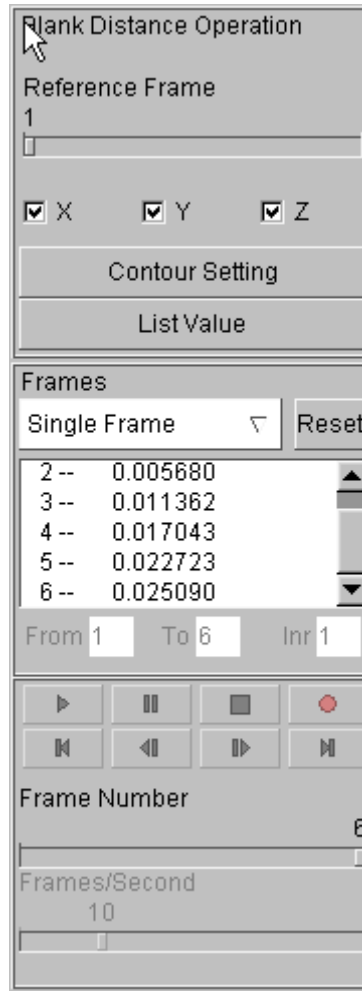

Figure 7.53 Blank Distance

1. REFERENCE FRAME

This function is used to specify the reference frame. The program calculates the blank distance between the reference frame and any other specified frame.

2. COORDINATION OPTION

There are three checkboxes denoting the orientations of X, Y and Z. For example, if X is selected, only the displacement along X-axis is calculated and displayed. The user can toggle on two or three options at one time. See Figure 7.54.

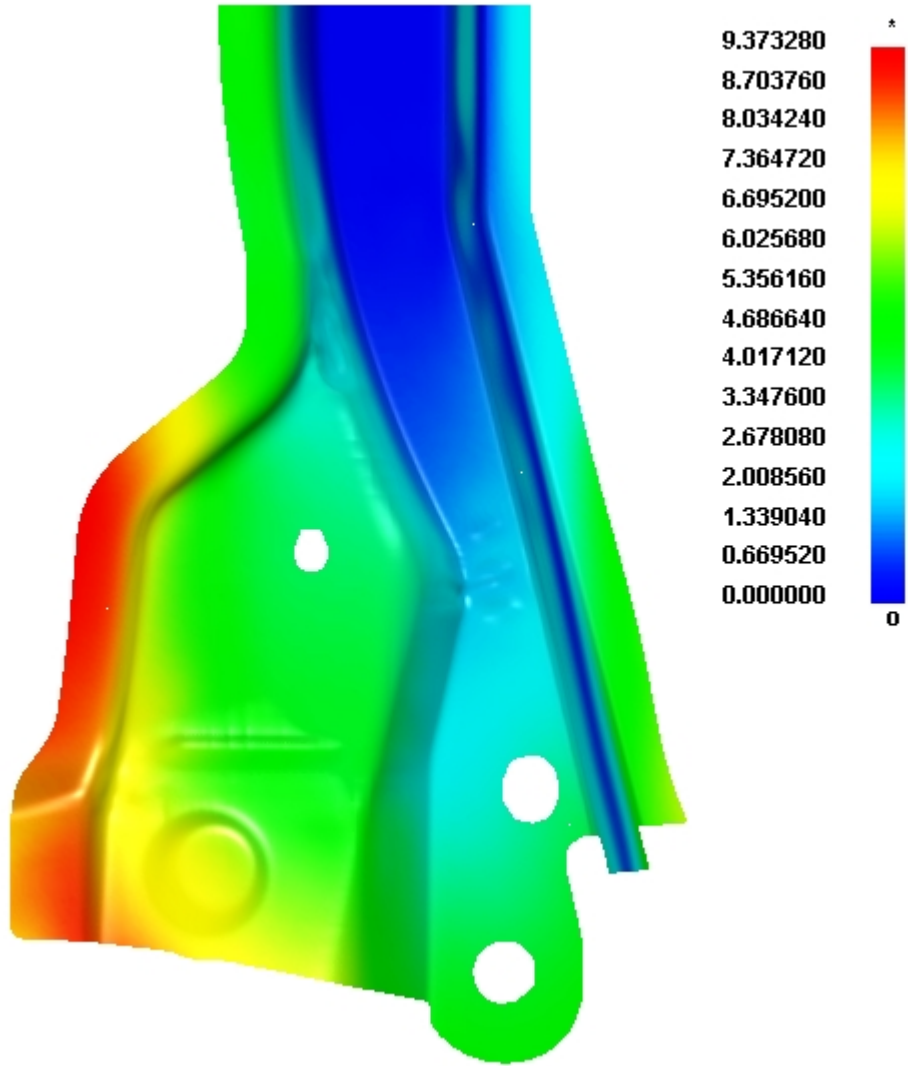

Figure 7.54 Blank Movement Plot

Chapter 8

GRAPH

The GRAPH function is a relatively independent module compared with other functions in eta/Post. This function enables the user to view time history curve from LS-DYNA analysis result in graph and provides a wide range of tools for the user to transform and learn the results of simulation analysis. The features of this function include the ability to manipulate the display settings (labels, colors, etc) , a plenty of advanced curve filtering techniques (FIR, SAE, Butterworth, Averaging, etc.) and calculation of different results. The detailed description of each function in GRAPH is given in the following sections.

8.1. START UP



The user can activate the GRAPH function by clicking the GRAPH icon on the tool bar. The program will display the graph dialog box for the user to load the time history result file as shown in Figure 8.1.



Figure 8.1 Graph start up window

8.2. LOAD GRAPH DATA FILE

The function allows the user to load result files from LS-DYNA analysis to the current database. The user can input ASCII text file, State and Time data files generated from LS-DYNA. Click LOAD button to display the Select File dialog box as shown in Figure 8.2.

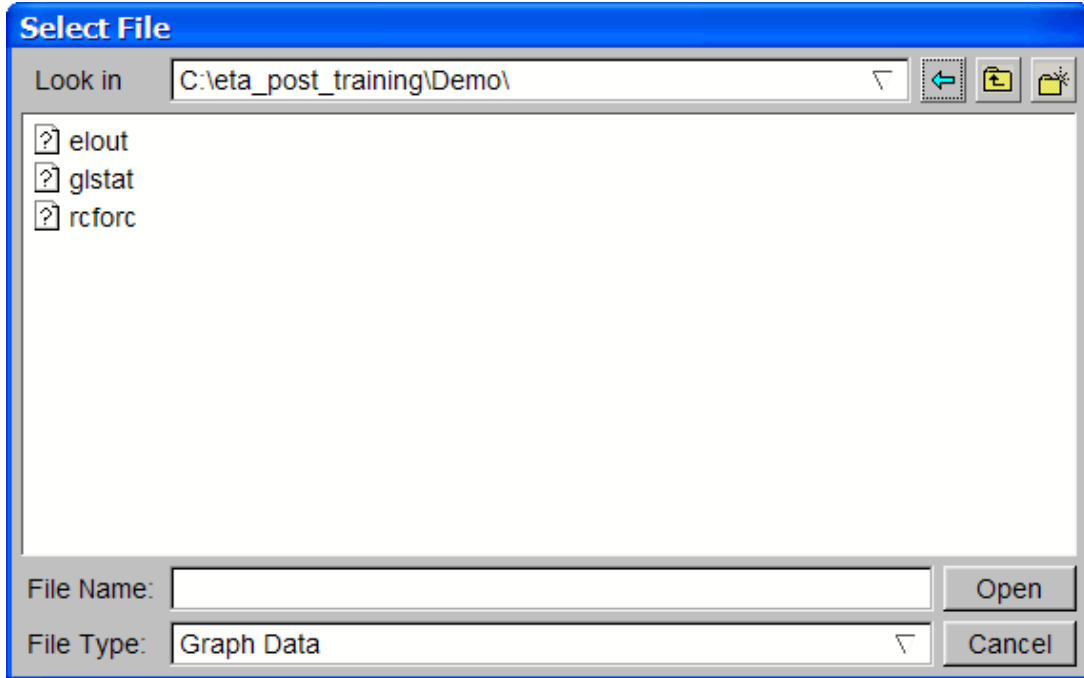

Figure 8.2 Select File dialog box

eta/Post supports the following result files generated from LS-DYNA:

ABSTAT	Airbag statistics
BNDOUT	Boundary nodal forces
DEFGEO	Deformed geometry
DEFORC	Discrete elements
ELOUT	Element data
GCEOUT	Geometries contact entities (force and moment)
GLSTAT	Global statistics
JNTFORC	Joint force data
MATSUM	Material energy statistics
NCFORC	Nodal interface force
NODFOR	Nodal group force
NODOUT	Node data

RBDOUT	Rigid body data
RCFORC	Contact interface resultant force
RWFORC	Rigid wall resultant force
SBTOUT	Seatbelt data
SECFORC	Cross section resultant force
SLEOUT	Sliding interface energy
SPCFORC	Single point constraint (SPC) reaction force
SSSTAT	Subsystem statistics
SWFORC	Spotweld, rivet force
TPRINT	Temperature data

8.2.1. AIRBAG STATISTICS (ABSTAT)

The user can plot airbag statistics with “abstat” file. The following types are included:

VOLUME
PRESSURE
INTERNAL ENERGY
DM/DT IN
DENSITY
DM/DT OUT
TOTAL MASS
GAS TEMPERATURE

8.2.2. BOUNDARY NODAL FORCES (BNDOUT)

The user can plot time history curve for boundary nodal force with “bndout” file. The following data are included:

XFORCE

YFORCE
ZFORCE
ENERGY

8.2.3. DEFORMED GEOMETRY (DEFGEO)

The user can plot the deformed geometry with “defgeo” file.

8.2.4. DISCRETE ELEMENTS (DEFORC)

The user can plot the time history curve for discrete element with “deforc” file. The following data are included:

X-FORCE (MOMENT)
X-FORCE (MOMENT)
X-FORCE (MOMENT)
RESULTANT FORCE (MOMENT)

8.2.5. ELEMENT DATA (ELOUT)

The user can plot element data curve with “elout” file.

8.2.6. GEOMETRIES CONTACT ENTITIES (GCEOUT)

The user can plot contact data for geometries with “gceout” file. The following data are included:

XFORCE
YFORCE
ZFORCE
FORCE MAGNITUDE
X MOMENT
Y MOMENT
Z MOMENT

MOMENT MAGNITUDE

8.2.7. GLOBAL DATA (GLSTAT)

The user can plot the time history curve for global statistics with “glstat” file. The following data are included:

TIME STEP
TOTAL ENERGY
TOTAL INITIAL ENERGY
ENERGY RATIO
KINETIC ENERGY/ERODED KINETIC ENERGY
INTERNAL ENERGY/ERODED INTERNAL ENERGY
SPRING & DAMPER EMERGY
HOURGLASS ENERGY
SYSTEM DAMPING ENERGY
SLIDING INTERFACE ENERGY
EXTERNAL WORK
TIME PER ZONE CYCLE
NUMBER OF SHELL ELEMENT
NUMBER OF CYCLE
GLOBAL X VELOCITY
GLOBAL Y VELOCITY
GLOBAL Z VELOCITY

8.2.8. JOINT FORCE FILE (JNTFORC)

The user can plot the joint force data with “jntforc” file. The following data are included:

X_FORCE

Y_FORCE
Z_FORCE
X_MOMENT
Y_MOMENT
Z_MOMENT
RESULTANT_FORCE
RESULTANT_MOMENT

8.2.9. MATERIAL ENERGIES (MATSUM)

The user can plot the time history data for material energy with the “matsum” file. The following data are included:

INTERNAL ENERGY
KINETIC ENERGY
X MOMENT
Y MOMENT
Z MOMENT
X RIGID BODY VELOCITY
Y RIGID BODY VELOCITY
Z RIGID BODY VELOCITY

8.2.10. NODAL INTERFACE FORCES (NCFORC)

The user can plot the nodal interface force with “ncforc” file. The following data are included:

X FORCE
Y FORCE
Z FORCE
PRESSURE

X COORDINATE
Y COORDINATE
Z COORDINATE

8.2.11. NODAL FORCE GROUPS (NODFOR)

The user can plot the nodal group force with “nodfor” file.

8.2.12. NODAL POINT DATA (NODOUT)

The user can plot the nodal data with “nodout” file. The following data are included:

X DISPLACEMENT
Y DISPLACEMENT
Z DISPLACEMENT
X VELOCITY
Y VELOCITY
Z VELOCITY
X ACCELERATION
Y ACCELERATION
Z ACCELERATION

8.2.13. RIGID BODY DATA (RBDOUT)

The user can plot the relative data for rigid body with “rbdout” file. The following data are included:

GLOBAL/LOCAL X COORDINATE
GLOBAL/LOCAL Y COORDINATE
GLOBAL/LOCAL Z COORDINATE
GLOBAL/LOCAL X DISPLACEMENT
GLOBAL/LOCAL Y DISPLACEMENT

GLOBAL/LOCAL Z DISPLACEMENT
GLOBAL/LOCAL X ROT-DISPLACEMENT
GLOBAL/LOCAL Y ROT-DISPLACEMENT
GLOBAL/LOCAL Z ROT-DISPLACEMENT
GLOBAL/LOCAL X VELOCITY
GLOBAL/LOCAL Y VELOCITY
GLOBAL/LOCAL Z VELOCITY
GLOBAL/LOCAL X-ROT-VELOCITY
GLOBAL/LOCAL Y-ROT-VELOCITY
GLOBAL/LOCAL Z-ROT-VELOCITY
GLOBAL/LOCAL X ACCELERATION
GLOBAL/LOCAL Y ACCELERATION
GLOBAL/LOCAL Z ACCELERATION
GLOBAL/LOCAL X -ROT-ACCELERATION
GLOBAL/LOCAL Y -ROT-ACCELERATION
GLOBAL/LOCAL Z -ROT-ACCELERATION

8.2.14. RESULTANT INTERFACE FORCES (RCFORC)

The user can plot the time history curve for interface resultant force with “rcforc” file. The following data are included:

X FORCE
Y FORCE
Z FORCE
MASS

8.2.15. RIGID WALL FORCES (RWFORC)

The user can plot the wall resultant force data with “rwforc” file. The following data are included:

NORMAL FORCE
X FORCE
Y FORCE
Z FORCE

8.2.16. SEATBELT OUTPUT (SBTOUT)

The user can plot the seatbelt output data with “sbtout” file. The following data are included:

SEATBELT
SLIPRING
RETRACTOR

8.2.17. CROSS SECTION FORCE (SECFORC)

The user can plot the cross section resultant force curve with “secforc” file. The following data are included:

X FORCE	X MOMENT
Y FORCE	Y MOMENT
Z FORCE	Z MOMENT
X CENTROID	TOTAL FORCE
Y CENTROID	TOTAL MOMENT
Z CENTROID	AREA

8.2.18. SLIDING INTERFACE ENERGY (SLEOUT)

The user can plot the sliding interface energy with “sleout” file. The following data are included:

TOTAL SLAVE SIDE
TOTAL MASTER SILE

TOTAL ENERGY

8.2.19. SPC REACTION FORCES (SPCFORC)

The user can plot the SPC reaction force with “spcforc” file. The following data are included:

X FORCE
Y FORCE
Z FORCE
X MOMENT
Y MOMENT
Z MOMENT

8.2.20. SUBSYSTEM STATISTICS (SSSTAT)

The user can plot the subsystem statistics with “ssstat” file. The following data are included:

KINETIC ENERGY GLOBAL	INTERNAL ENERGY RATIOS 2
KINETIC ENERGY SUBSYSEM 1	INTERNAL ENERGY RATIOS 3
KINETIC ENERGY SUBSYSEM 2	INTERNAL ENERGY RATIOS 4
KINETIC ENERGY SUBSYSEM 3	X MOMENT 1
KINETIC ENERGY SUBSYSEM 4	X MOMENT 2
INTERNAL ENERGY GLOBAL	X MOMENT 3
INTERNAL ENERGY SUBSYSTEM 1	X MOMENT 4
INTERNAL ENERGY SUBSYSTEM 2	Y MOMENT 1
INTERNAL ENERGY SUBSYSTEM 3	Y MOMENT 2
INTERNAL ENERGY SUBSYSTEM 4	Y MOMENT 3
KINETIC ENERGY RATIOS 1	Y MOMENT 4
KINETIC ENERGY RATIOS 2	Z MOMENT 1
KINETIC ENERGY RATIOS 3	Z MOMENT 2

KINETIC ENERGY RATIOS 4	Z MOMENT 3
INTERNAL ENERGY RATIOS 1	Z MOMENT 4

8.2.21. SPOTWELD RIVET FORCES (SWFORC)

The user can plot the weld spot and rivet force with “swforc” file. The following data are included:

AXIAL
SHEAR

8.2.22. TEMPERATURE OUTPUT (TPRINT)

The user can plot the temperature output data with “tprint” file. The following data are included:

HEAT GENERATION
TOTAL HEAT GENERATION
CHANGE INTERNAL ENERGY
INTERNAL ENERGY

8.3. GRAPH CONTROL WINDOW

The user can select a file from the Select File window and click Open to load the file. eta/Post can read in various types of result files generated from LS-DYNA. The number of result files generated from LS-DYNA is related to the type of analysis and the output result setting in pre-processor. The user may simultaneously load many files into the current database for processing as shown in Figure 8.3.

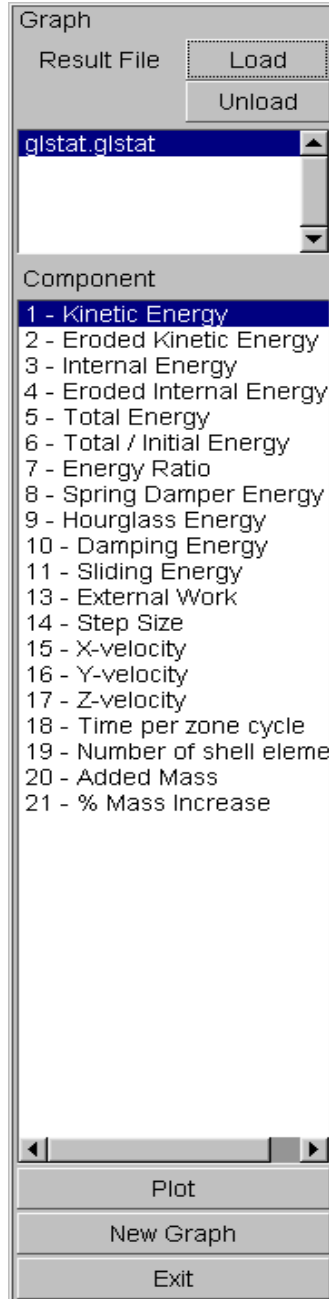

Figure 8.3 Graph control window

There are several List boxes in the Graph control window. The number of list boxes varies with the type of result file. The detailed description of each function is given below.

1. RESULT FILE

The Result File list box displays the name of result files loaded in the current session. The user can select the specified file name from the list box to display the related data.

2. TYPE

The items in Type list box depend on the type of the result file. For example, there are two items in the type list box (N/A and Wall-1) as shown in Figure 8.3. N/A indicates the first data type is not

available.

3. COMPONENT

The COMPONENT list box lists the components related to the selected result file and type. The user may display multiple components simultaneously in a graph window. The user may select a component by clicking the name in the list or select multiple components by pressing SHIFT or CTRL key while clicking the mouse button.

The program plots a curve with a unique color for each selected component.

4. PLOT

This function plots the selected component(s) into the current graph window. Figure 8.4 shows a typical graph window. The user may move the graph window to a different location by dragging the title bar in the graph window.

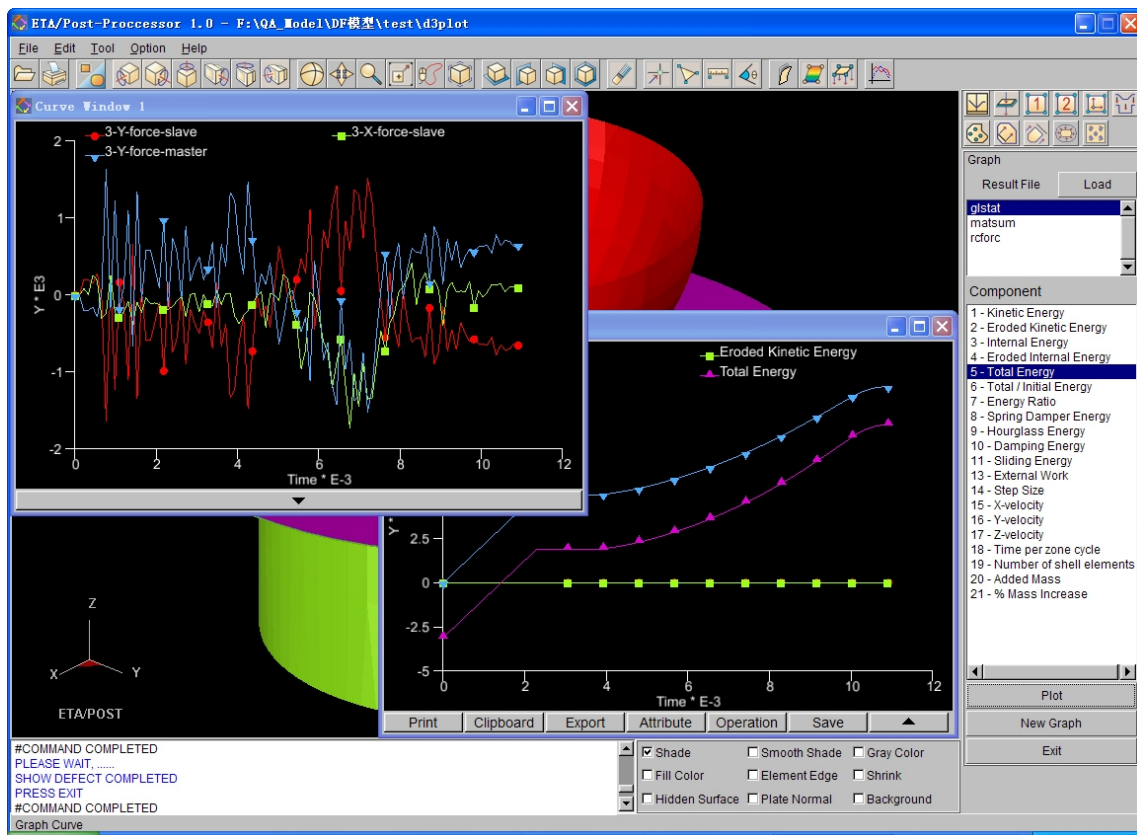

Figure 8.4 Graph

5. NEW GRAPH

This function allows the user to create a new graph window to plot the new curve(s). By default, the new curve is plotted in the current graph window when the user clicks APPLY. This is same as NEW GRAPH function in the CURVE OPERATION window.

6. EXIT

Click this button to exit the Graph module.

8.4. Graph Operation

GRAPH OPERATION TOOLBAR



The  button at the bottom of the graph window is used to open the graph operation toolbar as shown in Figure 8.5. There are six buttons in the toolbar for the operation of graph window.  button is used to close the graph operation toolbar.



Figure 8.5 Curve operation toolbar

The detailed description of each function is given below.

8.4.1. PRINT

This function enables the user to print or save the content of the current graph window to a picture file. Refer to section 3.5, PRINT, for more information.

8.4.2. CLIPBOARD

This function enables the user to copy the content of the current graph window to the clipboard. Copy to Clipboard is the standard function of operating system for transferring data between different software. The user can copy the curve directly and provide the bitmap image to other Windows applications which support this format. The image in Figure 8.6 is directly inserted to Microsoft Word document using the CLIPBOARD function.

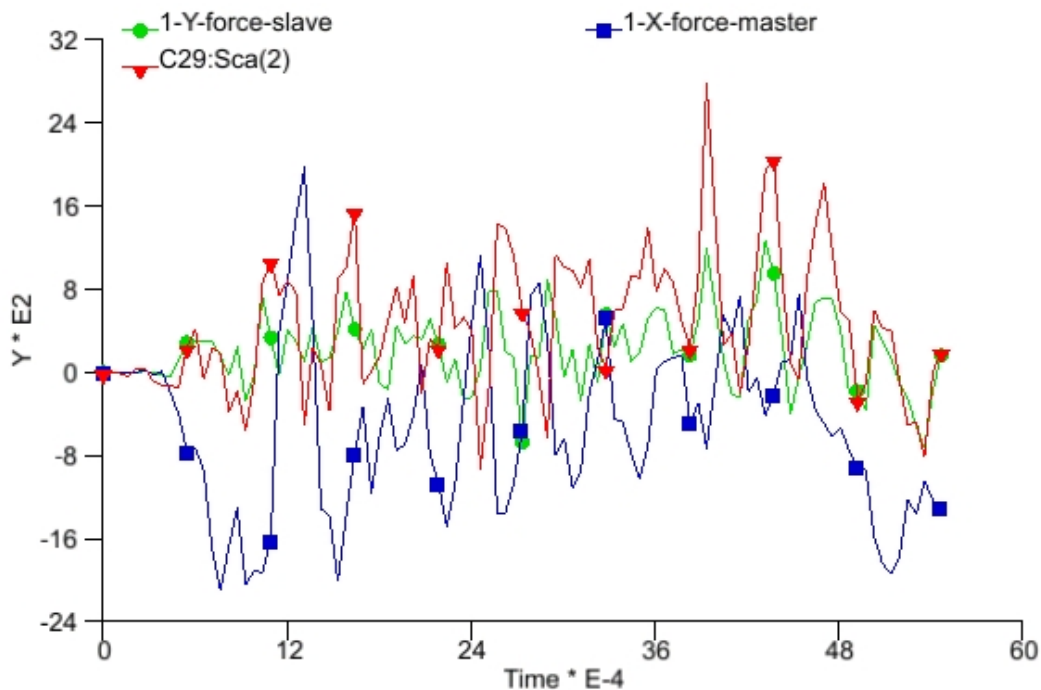

Figure 8.6 An inserted image form clipboard to MS-Word

8.4.3. EXPORT

This function enables the user to export the curves in the current graph window to a DYNIFORM curve file (with the extension of .cur). The program displays the Select File dialog window and prompts the user to enter the file name.

8.4.4. ATTRIBUTE

This function enables the user to change the attribute of the curve. Click ATTRIBUTE to display the control window at the bottom of the graph window, as shown in Figure 8.7.

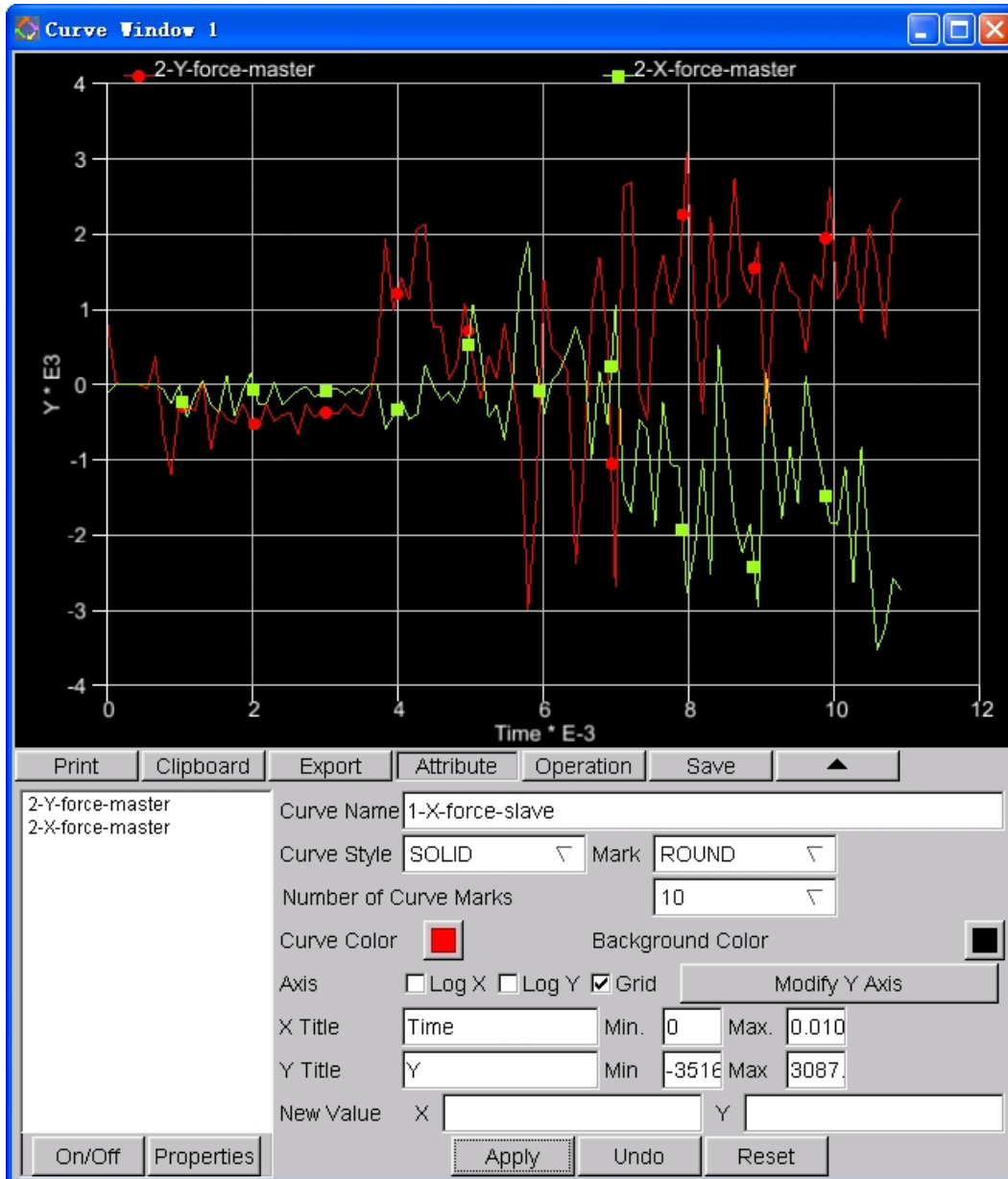

Figure 8.7 Curve Attribute control window

There are many options for the user to change the attribute of the selected curve. The list on the left of the curve window shows the curve names in the graph window. The user should select a desired curve followed

by entering a new name in Curve Name field, and then click Apply to change the name.

1. ON/OFF

This function enables the user to turn on/off the selected curve(s) in the graph window. The user may select a curve by clicking the name in the list or select multiple curves by pressing the SHIFT or CTRL key while clicking the mouse button.

2. PROPERTIES

This function will display a window to present the basic properties (number of points in curve, Min. Y and Max. Y coordinates) of the selected curve. A typical PROPERTIES window is shown in Figure 8.8.

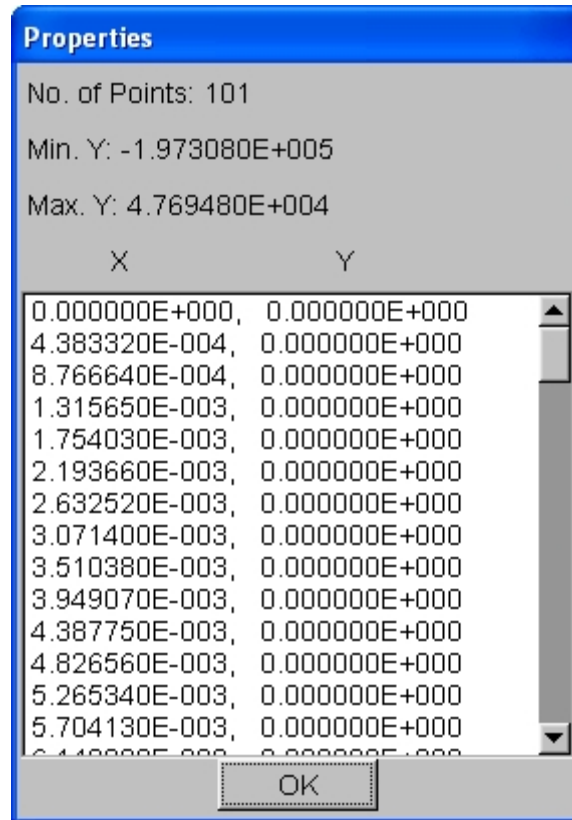

Figure 8.8 Curve Properties window

3. CURVE NAME

This function allows the user to change the name of the selected curve.

4. CURVE STYLE

This function allows the user to change the style of the selected curve. There are four styles available.



DASH DOT

The default style is SOLID and the user can press the  button on the right of the text box to select a desired type. Click APPLY to update the graph window.

5. NUMBER OF CURVE MARKS

This function allows the user to change the number of curve marks on the selected curve. The user can click  button on the right of the text box to select a desired number (2~15) of curve marks.

6. MARK

This function allows the user to change the type of curve mark. There are six types of curve mark available.

ROUND
SQUARE
UP TRIANGULAR
DOWN TRIANGULAR
DIAMOND
NO MARK

The user can press the  button on the right of the text box to select a desired type. Click APPLY to update the graph window.

7. CURVE COLOUR

This function allows the user to change the color of the selected curve. The user clicks  button right to Curve Color to display the color panel as shown in Figure 8.9. The user may select the desired color for the curve. If the user does not want to change the color after the color panel is displayed, click anywhere outside the color panel to cancel the operation. Click APPLY to update the graph window.

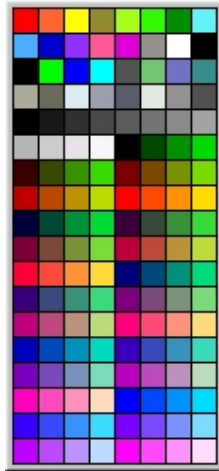

Figure 8.9 Color panel

8. BACKGROUND COLOUR

This function allows the user to change the background color of the graphic window. The default background color is black. The procedure of changing the background is same as described in CURVE COLOUR function.

9. AXIS OPERATION

This function enables the user to modify the attribute of the axis including Log X, Log Y, Grid display, and change the height of Y axis.

10. LOG X and LOG Y (toggle)

This function enables the user to change the X and Y coordinates values to logarithmic values.

11. GRID

This function enables the user to display X and Y orthogonal grids on the curve. Refer to Figure 8.7 for a typical graph window with GRID option.

12. MODIFY Y AXIS

This function enables the user to specify the height of the Y-axis in the graph window. Click anywhere along the Y-axis to define a new height. The user can click Modify Axis again to cancel the operation.

13. X TITLE

This function allows the user to modify the title of X-axis. It is located below the X-axis.

14. Y TITLE

This function allows the user to modify the title of Y-axis. It is located at the left side of the X-axis.

15. MIN. MAX. X/Y

This function allows the user to change the range of X and Y coordinates. The program plots only the portion of the curve(s) within the defined coordinate range.

16. NEW VALUE

This function allows the user to modify the Y value of a selected point. Click a point on a curve to display the x and y coordinates in the corresponding text boxes. The value in X text box cannot be modified. The user can modify the value in the Y text box.

8.4.5. OPERATION

The function allows the user to operate on the selected curve. There are 23 types of operations which are grouped into two categories: curve data operations (such as Integral, Differential, Add, etc.) and curve object operations (such as Copy, Delete and Paste, etc.). One or more curves must be selected before selecting the curve operation function. Click OPERATION to display the control window as shown in Figure 8.10.

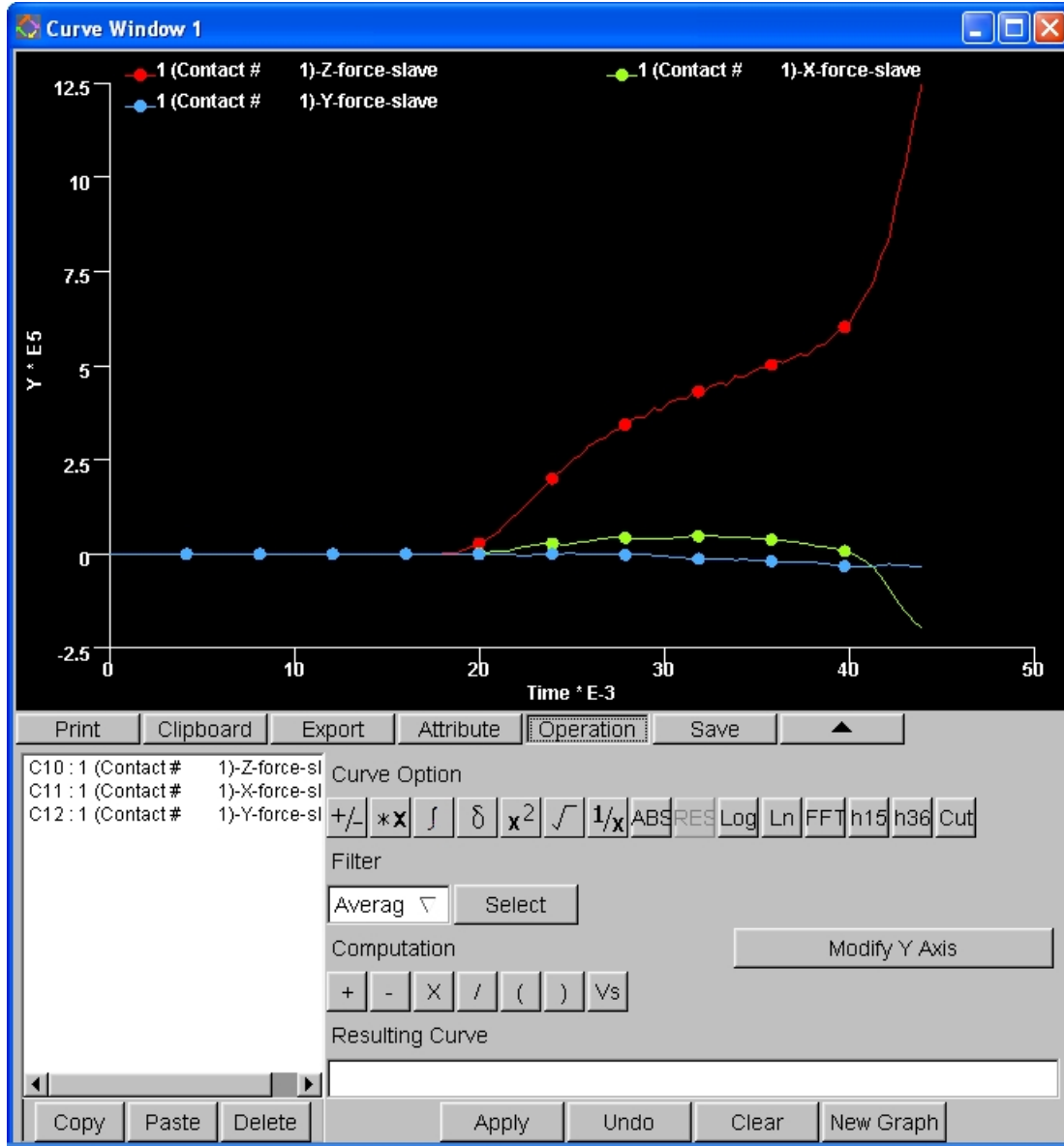

Figure 8.10 Curve Operation Dialog box

All the curve names in the current graphic window are listed in the curve list which is on the left of the Operation window. A unique curve number is assigned to each curve. The curve number is usually the combination of a letter and a two-digit number. The user may select a curve by clicking the name in the list or select multiple curves by pressing SHIFT or CTRL while clicking the mouse button.

1. CURVE OBJECT OPERATION

- COPY

This function allows the user to copy the selected curve(s).

- PASTE

This function allows the user to paste the copied curve(s) to the current graph window or another graph window.

NOTE: *The functions of Copy and Paste are different from the other software such as MS-Word. Use the Clipboard function to paste the curve(s) to the graph window of other software.*

- DELETE

This function allows the user to delete the selected curve(s) from the current graph window.

2. CURVE OPTIONS

The Curve Options includes 9 types of operation for the list selected curve. For example, if the user selects a curve from the curve name list and clicks "1/X" button, the program will perform the reciprocal operation to the Y values of the selected curve.

-  NEGATIVE

This function allows the user to change the Y-axis value of the selected curves by multiplying -1.

-  SCALE

This function allows the user superimposes the scale curve that scales the Y-axis value of selected curves through multiplying a given Y scale factor.

-  INTEGRAL

This function allows the user to calculate the integral of the selected curve. The new value of Y coordinate equals to the area under the selected curve from the origin to the current X value.

-  DIFFERENTIAL

This function allows the user to calculate the differential of the selected curve. The new Y-axis value equals to the slope of the curve's tangent on corresponding X point.

-  SQUARE

This function allows the user to calculate the square of the selected curve. The new Y-coordinate value equals to the original Y-axis value multiplying by itself.

-  SQUARE ROOT

The function allows the user to calculate the root of the Y coordinate of the selected curve. If the Y value is negative, the program will adopt the square root of its absolute value and maintain the negative mark.

-  RECIPROCAL

This function is used to calculate the reciprocal of Y coordinate for the selected curve.

-  ABSOLUTE

This function is used to calculate the absolute value of Y for the selected curve.

-  RESULTANT

This function allows the user to calculate the square root of the sum of the square of the Y values

for the selected curves. The new value is $Y_{\text{new}} = \sqrt{Y_1^2 + Y_2^2 + Y_3^2}$. For a two-dimensional vector, only two curves need to be selected. This function will be activated after the user selects more than one curve.

-  LOGARITHM

This function allows the user to calculate the logarithm of the Y values of the selected curve. The original Y value should be greater than zero.

-  NATURAL LOGARITHM

This function allows the user to calculate the natural (Napierian) logarithm of the Y values of the selected curve.

-  FAST FOURIER TRANSFORM

This function allows the user to convert curve data from time domain to frequency domain response for signal processing analysis. The FFT is a fast algorithm for computing the Discrete Fourier Transform (DFT). The DFT is a basic operation to transform an ordered sequence of data samples from a signal, usually in a time-domain into the frequency-domain. There are various implementation of FFT when the samples are not the square of two. The algorithms adopted in eta/Post can deal with both cases.

-  HIC 15

Head Injure Criteria 15 is a special function for eta/VPG. It enables the user to calculate the maximum HIC15 value when the impact time is less than 15 milliseconds. The control parameters in Figure 8.11 are used to convert unit. The default HIC value in eta/Post is calculated in the following units: second (for time) and m/second² (for acceleration).

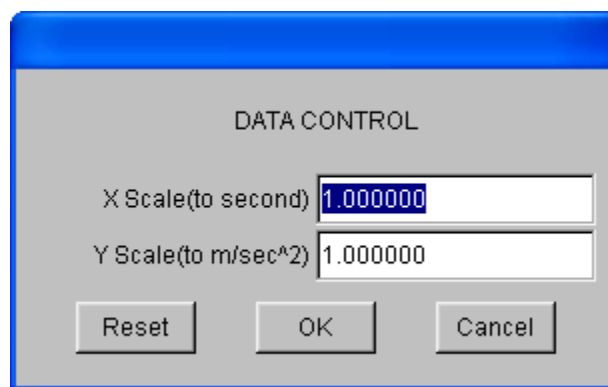

Figure 8.11 Unit Conversion Window

-  HIC 36

Head Injure Criteria 36 is also a special function for eta/VPG. It enables the user to calculate the maximum HIC36 value when the impact time is less than 36 milliseconds. The unit conversion method of HIC36 is same as the above mentioned HIC15.

3. FILTERS

There are four different filters provided in OPERATION.

Average Filter
Butterworth Filter
Finite Impulse Response (FIR)
SAE Filter

- **AVERAGE**

AVERAGE FILTER allows the user to smooth the curve through averaging the value of a point with a number of neighboring points defined by user. The purpose of this operation is to make the curve smoother.

Select the **AVERAGE** type from the pull-down list. Click **SELECT** to display the **DATA CONTROL** window. The program will prompt the user to enter the number of the points for averaging as shown in Figure 8.12. The user may enter any positive number in the input box, which displays the default value of 10.

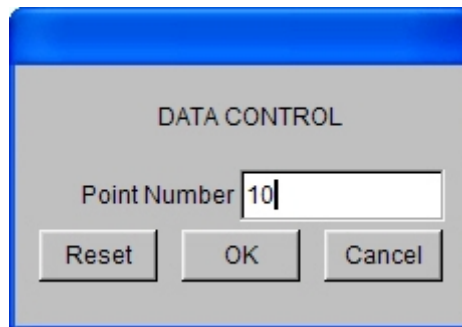

Figure 8.12 DATA CONTROL window of AVERAGE filter

After the user enters an appropriate number, click **OK** to accept the input value and exit the **DATA CONTROL** window. Then click **APPLY** to display the filter result.

- **FIR FILTER**

This function allows the user to smooth the curve according to the Finite Impulse Response (FIR) filter specifications.

Select the **FIR** type from the pull-down list. Click **SELECT** to display the **DATA CONTROL** window. The program will prompt the user to enter the corresponding parameters in the control window. The user may enter any appropriate parameters in the **DATA CONTROL** windows, which displays the default values as shown in Figure 8.13.

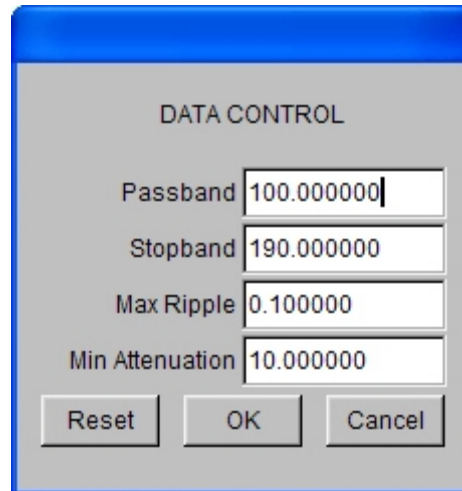

Figure 8.13 DATA CONTROL of FIR filter FIR

- PASSBAND FREQUENCY

The maximum Passband frequency is determined through the equation: $\text{Passbanduser} = (\text{Total Number of Points on Graph/Time Duration})$. The default value is 10% of the maximum Passband frequency.

- STOPBAND FREQUENCY

Stopband frequency is defined as: $\text{Stopband} = \text{Passbanduser} + (\text{Passbanmax} - \text{Passbanduser})$. The default value depends on the Passbanduser.

- MAXIMUM PASSBAND RIPPLE (MAX PASSBRIPP)

Passband Ripple value is between 0.0 and 1.0 dB.

- MINIMUM STOPBAND ATTENUATION (MIN.ATT.1.0+ DB)

Stopband attenuation must be greater than 1.0 dB. The Stopband frequency and maximum Passband Ripple should not be too close to either the lowest or highest limits. Attenuation factors commonly range between 10 and 50. It is recommended that the user choose a Passband frequency that is approximately 5 to 20% of the number. Too small a number will lead to a computational error and too large a number will cause the program to stall. After entering the parameter, click OK to accept it and exit DATA CONTROL window.

Then click APPLY to display the filter result.

- SAE FILTER

This function allows the user to smooth curves according to the Society of Automotive (SAE) filter specification.

Select the SAE type from the pull-down list. Click SELECT to display the DATA CONTROL window. The program will prompt the user to enter the Cutoff value as shown in Figure 8.14. The user may enter any appropriate value in the DATA CONTROL window, which displays the default values of 10.

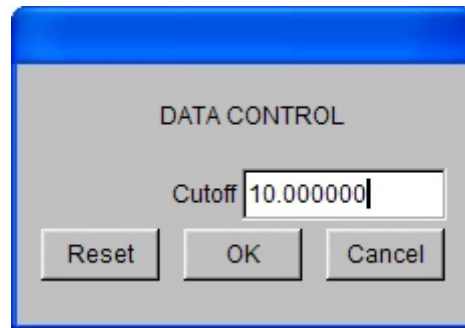

Figure 8.14 DATA CONTROL window of SAE filter SAE

After entering the parameter, click OK to accept it and exit DATA CONTROL window.

Then click APPLY to display the filter result.

- **BUTTERWORTH FILTER**

This function allows the user to smooth the curves according to the Butterworth filter specifications.

Select the BUTTERWORTH from the pull-down list. Click SELECT to display the DATA CONTROL window. The program will prompt the user to enter the corresponding parameters in the control window. The user may enter any appropriate parameters in the DATA CONTROL window, which displays the default values as shown in Figure 8.15.

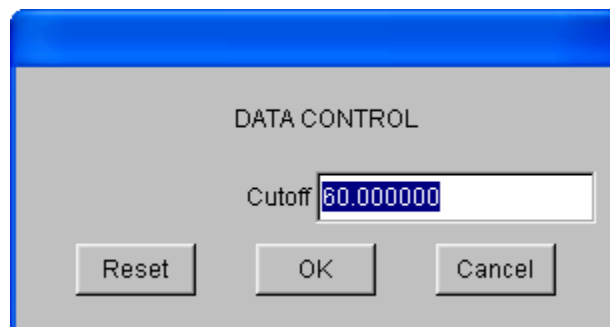



Figure 8.15 DATA CONTROL window of Butterworth filter Butterworth

4. COMPUTATION

This function allows the user to create a new curve through the algebraic operation of several selected curves including Add, Subtract, Multiply, Divide, etc. This operation usually requires to selecting the order of the curve.

-  **ADD**

This function adds the Y values from two or more curves.

-  **SUBTRACT**

This function subtracts the Y values of the second curve from the first one.

-  **MULTIPLY**

This function multiplies the Y values of the selected curves.

-  DIVIDE

This function divides the Y values of the first curve by the second curve.

-   BRACKET

This function enables the user to define the left and right brackets to group a series of operations.

-  CROSS PLOT

This function enables the user to make a cross plot of two selected curves. The new X-axis value is obtained from the Y-axis value of the second selected curve and the new Y-axis value from the Y-axis value of the first curve. For example, if the user wants to plot a load deflection curve, he should click the load curve as the first curve and the deflect curve as the second curve. The program will plot the load as the Y coordinate and deflection as X coordinate in the new curve. It is recommended to plot the cross plot curve to a new graph window to obtain a proper scaling.

5. RESULTING CURVE

The RESULTING CURVE window displays the curve operation expression in real time during the definition and operation process. When the user clicks the curve name in the curve name window, the program displays the curve number in the Resulting Curve window. When the user clicks an operation, the program will add the operation symbol at an appropriate location related to the curve number. For example, if the user clicks the first curve name from the curve name window and then clicks “+” (Add) from the computation group and then the second curve name, the program will display C1 + C2

in the Resulting Curve window. If the user then clicks the  from the Curve Option group, the program will display C1+C2:Rt(). This means the program is adding the first curve to the square root of the second curve.

There are two colors for the expression in RESULTING CURVE window. One is black and another is red. If the color of the expression is black, it means that the defined operation is valid and the user can press APPLY to perform the operation. If the color of the expression is red, it indicates that the expression is not correct.

The user may use the UNDO button to erase the last operation. The user may also click the text box in RESULTING CURVE and use the keyboard entry to edit the expression. However, the latter method is not very convenient, and is not recommended for the new user.

6. APPLY

This function executes the defined operations in the Resulting Curve window.

7. UNDO

This function allows the user to cancel the last operation. The user may click UNDO many times to correct the operation.

8. CLEAR

This function allows the user to erase all the defined operations at any time while defining the operation.

NOTE: During the operation of curves, some curve operations require the sample frequency and intervals at the same time, e.g. binary arithmetic operation. Some other operations require the number of samples e.g. Differential, Integral etc. During these operations, if the parameters are not provided, the program will display an error prompt message.

NOTE: There are four filters as discussed earlier in this chapter. All the filters have the optimized default parameter settings for convenience. There are two categories of these filters, non-recursive and recursive. Butterworth filter is a lowpass recursive filter while the FIR and average filters are non-recursive filters. The computation is less for FIR filters than that for Butterworth. However, Butterworth filter gives more power and less signal loss.

9. NEW GRAPH

This function allows the user to create the new graph window to plot the new curve(s). By default, the new curve is plotted in the current graph window when the user clicks APPLY.

8.4.6. SAVE

This function allows the user to save all the curves in the current graph window as .gr file. Select Load to reread in the saved files.

APPENDIX A

INDEX FILE FORMAT

2006.1 Version 2

INTRODUCTION

Like the format of LS-DYNA input deck, Index file uses keyword input, which provides a flexible and logically organized database that is simple to understand.

Some of the keyword cards in Index files are the same as that in LS-DYNA, such as *MAT, *SECTION, *DEFINE_CURVE, etc. The formats below are unique in index files.

HEADER

Generally, header contains the following two comments:

\$ eta/DYNAFORM index file (creation date)

\$ KEYWORD VERSION (version number of index file index)

For example,

\$ eta/DYNAFORM Index File April 29, 2007 at 12:00:44

\$ KEYWORD VERSION 02

*DATABASE_FILE

Purpose: Specify the database file name of the index file.

Card Format

Card 1

Variable	FILENAME
Type	C
Default	none

VARIABLE DESCRIPTION

FILENAME File name of database, up to 80 characters.

*DATABASE_STATISTICS

Purpose: Statistics of the database.

Card Format

Card1 1 2 3 4 5 6 7 8

Variable	NPRT	NND	NEL	NLN	NSRF			
Type	I	I	I	I	I			
Default	0	0	0	0	0			

VARIABLE DESCRIPTION

NPRT Number of parts.

NND Number of nodes.

NEL Number of elements.

NLN Number of lines.

NSRF Number of surfaces.

*DATABASE_UNIT

Purpose: Specify the unit system.

Card Format:

Card 1 1 2 3 - 8

Variable	NUNT		DESCRIPTION
Type	I		C
Default	0		none

VARIABLE DESCRIPTION

NUNT Unit system:

EQ 0: MM, TON, SEC, N

EQ 1: MM, G, MSEC, N

EQ 2: MM, KG, MSEC, KN

EQ 3: M, KG, SEC, N

DESCRIPTION Description of the unit system

***PART_DF**

Purpose: Supplement some attributes of part, i.e., material information, material properties, FLC information, etc. Input is terminated when a “*” card is found.

Card Format

Card 1	1 - 4	5 - 8
Variable	PARTNAME	TOOLNAME
Type	C	C
Default	None	none

Card 2 1 2 3 4 5 6 7 8

Variable	PID	SECID	MID	FLDID				
Type	I	I	I	I				
Default	none	none	none	0				

VARIABLE DESCRIPTION

- PARTNAME Name of part
- TOOLNAME Name of tool of part
- PID Part identification must be identical with that in dyn file
- SECID Section identification defined in *SECTION
- MID Material identification defined in *MAT
- FLDID FLD ID defined in *DEFINE_FLD.

***DEFINE_FLD**

Purpose: Define FLD (forming limit diagram) parameters.

Card Format

Card 1 1 2 3 4 5 6 7 8

Variable	FLDID	LCID	FLD0(E-S)	FLD0(T-S)	N	T	R	
Type	I	I	F	F	F	F	F	

Default	none	0	none	none	none	none	none	
---------	------	---	------	------	------	------	------	--

VARIABLE DESCRIPTION

FLDID FLD identification, must be unique

LCID Load curve ID which defines the forming limit curve (FLC).

Minor strains are defined as abscissa values and major strains are defined as ordinate values. In Define curve, the data in the left-most column are Minor strain values, and data in the right-most column are major strain values. Please refer to *DEFINE_CURVE.

FLD0(E-S) The lowest point of Minor engineering strain on FLC curve.

FLD0(T-S) The lowest point of Minor true strain on FLC curve.

N Work-hardening exponent

T Thickness

R Plastic anisotropy ratio

***DRAWBEAD_DF**

Purpose: Supplement some attributes of drawbead. Input is terminated when a "*" card is found.

Card 1 1 2 3 4 5 6 7 8

Variable	CID	PID	LCIDRF	LCIDNF	DFSCL			
Type	I	I	I	I	F			
Default	none	none	none	none	1.0			

VARIABLE DESCRIPTION

CID Contact ID of drawbead, must be identical with that in dyn file

PID ID number of the part attached by the drawbead, see *PART_DF

LCIDRF Load curve ID defining the restraining force

LCIDNF Load curve ID defining the normal force

DFSCL Scale factor for the restraining force curve (LCIDRF)

***DEFINE_POPLINE**

Purpose: Define a pop-line.

Card Format

Card1 1 2 3 4 5 6 7 8

Variable	PLID	LID	PID					
Type	I	I	I					
Default	none	none	none					

VARIABLE DESCRIPTION

PLID Pop-line identification must be unique.

LID ID number for 3D line, see *DEFINE_LINE3D

PID Part ID attached by pop-line, see *PART_DF.

***DEFINE_LINE3D**

Purpose: Define a general 3D line.

Card Format

Card 1 1 2 3 4 5 6 7 8

Variable	LID	PID						
Type	I	I						
Default	none	none						

Every Card such as 2, 3, 4, etc. defines a three-point coordinate of the point on 3D curve. Input is terminated when a "*" card is found

Variable	X	Y	Z	
Type	F	F	F	
Default	none	none	none	

VARIABLE DESCRIPTION

LID ID number for 3D line, must be unique

PID Part ID, see *PART_DF.

X, Y, Z Coordinates of points on 3D line

***END**

Purpose: Define the termination of the Index file, must be located in the end of the idx file.

APPENDIX B

HARDWARE AND SOFTWARE REQUIREMENTS

- UNIX

PLATFORM	OS VERSION	GRAPHICS CARD	DISK SPACE
HP	HP-UX 11+	Minimum CRX 8 Plane	200MB
IBM	AIX 4.2+	Minimum 24 Plane Graphics	200MB
SGI	IRIX 6.5+	All Graphics Boards Supported	200MB
DEC	OSF1 v.3+	Minimum PXG 8 Plane	200 MB
SUN	Solaris 2.6	Minimum Creator 3D	200 MB

- LINUX

The RedHat operating system version 7.3 and above is supported. Eta-Post must run under KDE environment. NVIDIA graphic cards are recommended.

- PC/WINDOWS

Eta/Post-Processor is compatible with LS-DYNA/PC 960, 970 and 971. It will run on Windows 98 or NT 4.X, 2000, and XP environments. It is not recommended for use with earlier versions of Windows. The following are minimum requirements for proper operation of eta/Post-PC in a Windows environment:

- Minimum Graphics Requirement:

1024 x 768 (small font required)

- Graphics Card:

OpenGL based (NVIDIA chip set recommended) or DIRECT 3D (sufficient) with 8 megabytes video RAM.

- Minimum Memory Requirement:

Small model (10, 000-20, 000 elements)	256 Mb RAM
Medium model (20, 000-100, 000 elements)	512 Mb RAM
Large model (100, 000-300, 000 elements)	768 Mb RAM

Huge model (300, 000-1, 000, 000 elements)	1Gb+ RAM
--	----------

- Minimum space
256 Mb
- Recommended processor:
Pentium 4 or better

FINAL NOTES

We at ETA would like to thank those who helped in creating this manual. We have tried to make the information in the manual as accurate as possible. In an effort to keep future versions as error free as possible, we kindly request you to send us your suggestions and notify us of any errors. You can contact the ETA software support group at our Troy headquarters via:

Voice: +1 (248) 729 3010

Fax: +1 (248) 729 3020

E-mail: support@eta.com

Revision Date: Sept. 28, 2007

eta/POST Team

Engineering Technology Associates, Inc.